Latest Markets

and full leased wire service furnished up to three o'clock daily by the International News Service.

The Coshocton Tribune
AND TIMES-AGE

The Weather

FOR OHIO—Fair and warmer Sunday and Sunday night. Monday cloudy and cooler with northwest winds. Probably slight snowfall.

VOL. IX, No. 186. The Paper that Everybody Reads SUNDAY MORNING, MARCH 17, 1918. The Paper that Prints the News TWO CENTS

LONGWORTH IN HOUSE SPEECH FLAYS WILSON AND POLICIES

Ohio Congressman Defends Attitude of Republicans in Criticizing Wilson and His Usurpation of Power Equal to That of the Ancient Mikados of Japan.

WASHINGTON, MARCH 16—The storm over granting extraordinary powers to President Wilson at the expense of congress burst in wild fury in the house this afternoon.

In a bitter speech filled with denunciation of the president and his advisers, Representative Nicholas Longworth, of Ohio, son-in-law of Colonel Roosevelt, compared President Wilson to the "mikados of ancient Japan" and insisted that if legislation sent to congress by the executive departments were passed as it stood "congress" would have abdicated all its powers to the president.

He defended the Republican party's criticism of the administration, asserting that it had forced reconstructions of the war machine of immeasurable benefit. He excoriated those who demanded that there be no criticism. The Republican party can stand on its record, he said, for the records show that in the main more members of that party have voted for measures in the house than Democrats.

"This is not the president's war," he shouted. "It is not the war of the Democratic party. It is the war of the American people. We stand behind the president not as an individual but because he for the time being represents the American people.

"If the president in his magnificent isolation from the common people—an isolation comparable only to that of the mikados of ancient Japan—is to be immune from any criticism of his acts then this war must be fought as no other war in history was ever fought."

Longworth assailed the growing practice of "asserting bills must be passed because they have been prepared by some executive department."

"Things have come to a pretty pass," he exclaimed, "if legislation to be simply a matter of executive order, if committees of this house are to be a mere registering machine for the will of the executive. For one, I believe the time has come definitely to impress upon the executive that we propose to do some thinking for ourselves, that we propose to scrutinize rigidly the proposals sent us from the other end of the avenue."

He roundly denounced the policy that led to the preparation of the Overman bill and the war finance corporation measures and the phrasing in which they were sent to congress. The ways and means committee of the house, he said, had dealt with the war finance measure as it should have been dealt with.

"We have built the legislative framework ourselves," he said. "We have hung a respectable sized money wrench on the safety valve and we have changed engineers."

Longworth called attention to the danger that it may be difficult if not impossible "to wrest from the executive when the war is over, the powers already granted to him but said, "it must be done at any cost if our free institutions are to be preserved."

WILSON SOON TO ANNOUNCE HIS VIEW ON JAPAN'S PLAN

Feels People Have Right to Know U. S. Attitude on Siberia's Invasion.

WON'T LET JAPAN EXPLOIT RUSSIANS

Both France and England Believe Japan Must Save Russia from Huns.

WASHINGTON, MARCH 16—Administration circles today let it be known that President Wilson will shortly issue a statement which will define the attitude of the United States towards Russia and towards the plans of the entente powers to have Japan send an expedition into Siberia.

No details were furnished as to when the announcement will be made or the form that it will take. It is known, however, that the president has felt for several weeks that the people of the United States were entitled to know the exact position which this government has taken towards the proposed Japanese-Chinese military expedition into Siberia.

He had planned to appear before congress and address a joint session of that body on the entire Russian problem and at that time to make it plain that the United States would insist at all times that the territorial integrity of Russia be maintained. Events that have transpired following the action of Germany in enforcing ruinous peace terms on Russia and Rumania have somewhat changed the situation.

Japs Can't Exploit Russia.

But the president still is determined, officials close to him assert, that there shall be no exploitation of defeated Russia for the benefit of any other nation.

It is believed that the action of the president will precede any action in Siberia by Japan. The debate in the British house of commons already has shown that Great Britain feels that Japan must intervene to save Russia from Germany. France is unalterably committed to such a plan.

Tokio has been in communication with London and Paris while there has been a general interchange of views between all of the nations affected on the general subject. The result is believed to be that President Wilson is now in position to break silence and to outline America's position and desires in the matter.

GRAND, PETIT JURORS DRAWN

Grand Jury Will Report for Duty Monday, April 8, at 10 O'Clock; Petit Jurors Convene on Monday, April 15, at 10—Drawing Held Saturday at Court House.

The drawing of members of the grand and petit juries for the April term of court was held at the court house Saturday.

These men were drawn as grand jurors, and will report Monday, April 8, at 10 o'clock:

Joseph Slaughter, Virginia Tp
Frank Norris, Oxford.
Jonathan Ely, Crawford.
M. C. Wright, Perry
John O. Bower, Monroe
John Rothem, Millcreek.
Albert Ames, Crawford.
William Magrader, Pike
Carl Lutz, Franklin.
Arthur Hothem, Crawford.
C. W. Wheeler, Franklin.
Jacob Bahmer, Adams.
R. R. Luke, Clark
Ray Speckman, Tuscarawas.
Armor Tredway, Jackson.

These were drawn for the petit jury

(Continued on Page Four)

BIG CHANGE IN PLAN OF FOOD ADMR. PREDICTED

Senate Agr. Com. Favors Throwing Meatless Days Into the Discard.

FARMERS REFUSING TO FEED LIVESTOCK

Conservation Plans Has Simply Served to Fill the Refrigerating Plants.

WASHINGTON, MAR. 16.—Meatless days will go into the discard if recommendations of the senate agricultural committee bear weight. Investigation into the food question by the committee is expected to come to a close today. Recommendations will then be made to the senate and it is anticipated that these will include wide changes in the methods of the food administration.

Foremost in the restrictions of the food administration to be advised by the senate interstate committee is a discontinuance of the meatless days or at least a reduction in the amount of conservation of meat. This recommendation will be based on the testimony of numerous live stock producers to the effect that meatless days are not decreasing consumption to any appreciable degree and are endangering the supply of the future.

Mutton Supply Affected.

The committee has a large number of statistics showing that the mutton supply of this country has been especially affected by the meatless day order. It shows that exports of mutton and lamb are almost negligible and the conservation has decreased the demand to such a degree that the market has become very slow. As a consequence producers claim that the price has fallen to such a point that livestock men are ceasing to feed lamb and mutton and are turning to other products.

There is also evidence to the effect that conservation has filled the refrigerating plants and as a consequence live stock is being held on the farms which should be on the market. Farmers appearing before the committee declare that they are required to feed their cattle for long periods after they are ready for market and that this results in a loss on the net price which the live stock brings on the hoof.

Free Meat Markets.

Beef and pork products, the cattle dealers claim, are also suffering from low prices brought about by the wide conservation. They declare that these prices were not for the benefit of consumers but to work to the detriment of the producers.

"A free market for meats," is the remedy offered by all of those called to testify before the committee. As the result of this unanimity of opinion the committee tends to recommend to the senate that steps be taken to direct the food administration to lift the restrictions upon meat, at least until the market has been re-established and production is again going forward.

STATEMENT OF WILSON WILL EMPHASIZE HIS FAITH IN RUSS

No Change in the President's Attitude Toward the Proposed Japanese Military Expedition Into Siberia; Jap Must Renounce Ambition Toward Territorial Gain.

WASHINGTON, MAR. 16—President Wilson today is understood to be preparing a statement for the world at a large which will emphasize his announced policy of support and sympathy for the Russian people. It is believed the opportunity will be accepted to define the attitude of the United States toward the suggested plan of the entente powers to have Japan send an expedition into Siberia. The most definite statement obtainable concerning this policy was that there has not been the slightest change in the views of the United States as they were made known informally to Japan some days ago. This is regarded as advance assurance that the president will restate his unwillingness to assent to any plan of intervention which is unaccompanied by a statement of non-territorial ambitions on the part of Japan. The president has not permitted his closest advisors to know whether the message will be delivered thru Congress or be issued direct from the White House. As a matter of expediency the latter course may be adopted, it is thot, owing to the fact that the Sunday holiday will make it impossible for him to appear at the Capitol before Monday. Exchanges of views between the United States and Japan and with the other allies still was in progress at a late hour today, it was semi officially declared.

Secretary Lansing was back on the job in the state department today but had nothing to add to the news on the Russo-Japanese situation. He said that so far as he knew the promised protest by Holland against the Dutch ship seizure has not reached the department. The question was one which the department could not discuss, he said.

The department still was without official word of the action of the soviet congress. Unofficially, it had received full confirmation of the action taken. It also had not received a copy of the resolutions, which, it was reported, had been adopted in reply to President Wilson's message, in which it was reported a declaration that only world-wide socialism would end warfare, was included.

It was considered unlikely that there would be any intimation of the policy of the United States until President Wilson's official statement is issued. It is understood that the president's proposed announcement is completed and that it was outlined to the cabinet yesterday. Just when it will be made public is a closely guarded secret, as is the fact whether it will take the form of an address to congress or a statement thru the committee on public information. Many officials seemed to believe that it would be the latter method that will be used.

COUNTY HAS 21 BRANCHES OF R. CROSS

Coshocton County Chapter Red Cross has 21 well organized branches in the rural districts. These branches have work rooms, and the work that the members are doing there is proving a great help to the local chapter.

The list of branches and their officers follows:

Adams Mills—Chairman, Rev. O. J. Gregg; secretary, Miss Laura Smith.
Bakersville—Chairman, Miss Madelin Mizer; secretary, Miss Bernice Riggle.
Canal Lewisville—Secretary, Miss Minnie Kirk, R. F. D. No. 1.
Conesville—Chairman, Mrs. James Larr; secretary, Miss Anna Abel.
Cooperdale—Secretary, Mrs. Benj. Cochran.
Fresno—Chairman, Rev C. F. Goodwin; secretary, Mrs. R B. Hamilton.
Keene—Chairman, Mrs. G. F. Bauer; secretary, Mrs. Geo. Whittemore.
Mohawk—Chairman, Mrs. Robt. Laughlin; secretary, Mrs. Walter Given.
Nellie—Chairman, Mrs. A. J. Metham; secretary, Mrs. Edw .Crago.
New Castle—Chairman, Miss D. P. Coggins; secretary Mrs. M. Marquand.
Orange—Chairman, Mrs. F. A. Richmond; secretary, Miss Dale Davis.
Plainfield—Chairman, Mrs. K. E. Huffman; secretary, Mrs. Burt Miskimen.
Roscoe—Chairman, Mrs. J. E. Lyons; secretary, Miss Alice M. Kanavel.
Spring Mountain—Chairman, Mrs. Frank Ulman; secretary, Miss Irene Hamer.
Tiverton—Secretary, Mrs. C. E. McCoy.
Tyndall—Chairman, Mrs. Roy Patton; secretary, Miss Myrtle Roberts.
Walhonding—Chairman, Mrs. C. E. MacMillen; secretary, Miss Selma Elder.
Warsaw—Chairman, Miss Lucille McNeal; secretary, Miss Connie Cochran.
West Bedford—Secretary, Miss Belle McCurdy.
West Carlisle—Chairman, Mrs. M. B. Matheir.
West Lafayette—Chairman, Mrs. Burt Leighninger; secretary, Miss Anna L. Russell.

U. S. MARSHAL TO REGISTER ALIENS NOW

The following information concerning alien enemies has been received by Chief of Police J. R. Mapel from the Attorney General:

1. All alien enemies who have, for bona fide reasons, failed to register during the recent registration period in February, will hereafter be registered by the United States Marshal, and not the police or post office department.

2. A German alien enemy changing his place of residence to another place within the same registration district, shall immediately report such change to the Registration Officer of the registration district and present to him his card so that the change of residence may be endorsed on same.

3. A German alien who desires to change his place of residence to a place of residence within another registration district, must obtain a permit by presenting himself to the Registration Officer of the district in which he resides and make application on a form supplied by the Registration Officer, and at the same time present his card to said officer for the purpose of having a permit endorsed on the card. If the officer denies this application, the alien has a right to appeal to the United States Marshal.

REISS GETS JOB FLOORING ROSCOE CANAL BRIDGE

The county commissioners let the contract for the flooring of the Roscoe canal bridge to D. B. Reiss Saturday. Reiss's bid of $106 was the lowest. Bids were received from the Coshocton Construction Co., Henderson Bros., T. J. Norman & Son and D. B. Reiss.

POSTMASTER JOBS STILL GO BEGGING

Civil service examinations for the postmasterships of Roscoe and Black Run will be held at Coshocton Saturday, April 27. A date for holding these examinations was announced about a month ago, but there were no applicants on the date set.

PNEUMONIA ENDS LIFE OF INFANT

Ida Elizabeth, the 14 months' old daughter of Mr. and Mrs. Blaine Shaeffer, of Canton and formerly of this city, died at the home of her parents Saturday night, following a three days' illness from pneumonia. The infant had been ill for about three months.

Mrs. George Simpkins, of South Second street a sister of the father, was called to Canton Friday on account of the child's illness. The body will be brot to the Simpkins home Monday, where funeral services will be held. Complete arrangements had not been made Saturday night.

COSHOCTON TO LOSE ANOTHER SALOON MAY 29

After May 29, Coshocton will have one less saloon, as the Maude Tatton saloon, Chestnut and Second streets, will not be operated after that time.

Friday was the last day for the filing of applications for licenses to conduct saloons. Last year 18 licenses were issued, and this year 17 applications were made. Last year's licenses expire May 29.

According to the population, Coshocton can have 23 licensed saloons.

REV. TWINING HAS BAD CASE OF SMALL POX

Rev. F. A. Twining, former pastor of the First Baptist church this city, is seriously ill from small pox at his home in Detroit, Mich. Two nurses are in attendance.

JOE SHEPLER IS CANDIDATE FOR CO-PROSECUTOR

Joseph B. Shepler, one of the city's best known younger attorneys has announced his intention of making the race for the Democratic nomination for prosecuting attorney. Shepler is the second lawyer to cast his hat in

ATTORNEY JOSEPH B. SHEPLER

the ring, the announcement of Lloyd S. Leech having been made two weeks ago.

Shepler graduated from the local high school and from Ohio Northern University law school at Ada. He has lived in Coshocton all his life and has had three years' law practice in the office of W. S. Metcalf. He has been practicing for himself since June 1917.

Joe is well and favorably known to all classes as he has been actively associated with the Democratic party and has made several speeches in behalf of state and nation issues. He says he conceived the idea of running for this office himself. His friends had nothing to do with it.

STOCKPORT CARRIER FOURTH ON LIST AS STAMP SELLERS

WASHINGTON, MAR. 16—E. E. Henery of Stockport, O., led the Ohio rural mail carriers in the sale of war savings and thrift stamps during the month of December and was fourth among all the carriers in the United States, according to a table of the best salesmen made public by the postoffice department. Henery sold $2,456.12 of stamps during the month.

KEENE PEOPLE TALK PAVING TO COMMISSIONERS

A lively discussion among citizens of Keene township took place at the court house Saturday, when the hearing of the advisability of paving the Keene township road and the Keene village road was given before the county commissioners. There were about 40 men from Keene township present at the hearing, and a number of them addressed the commissioners, giving their views on the proposed paving plans. No action was taken in the matter.

Mr. and Mrs. Ramsey, of Tunnel Hill, spent Saturday in Coshocton.

LOCAL SALVATION ARMY OFFICIALS HOLD A FUNERAL

Comdt. Mildred Douglass and Ensign Emma Schroeder, of the local Salvation Army corps, have returned to this city from Sharon, Pa., where Comdt. Douglass had charge of the funeral services for William B. Waid, former Street Commissioner of that city. Mr. Waid's death was the result of injuries received when helping to save Sharon from a flood.

The Sharon Herald paid high tribute to the former Street Commissioner in the item that told of his death and also in the account of the funeral. Every seat in the Salvation Army hall was filled for the service conducted by Comdt. Douglass, according to The Herald. Ensign Schroeder sang a solo at the funeral.

Berle Whitacre, Co. C, 308th Engineers, Camp Sherman, is spending the week end at his home on South Lawn avenue.

SHIPPED STOCK

Dickey and Parrish shipped two car-loads of cattle to Pittsburgh Saturday.

NewspaperARCHIVE.com

75% of all hauling can be done by a Maxwell Truck

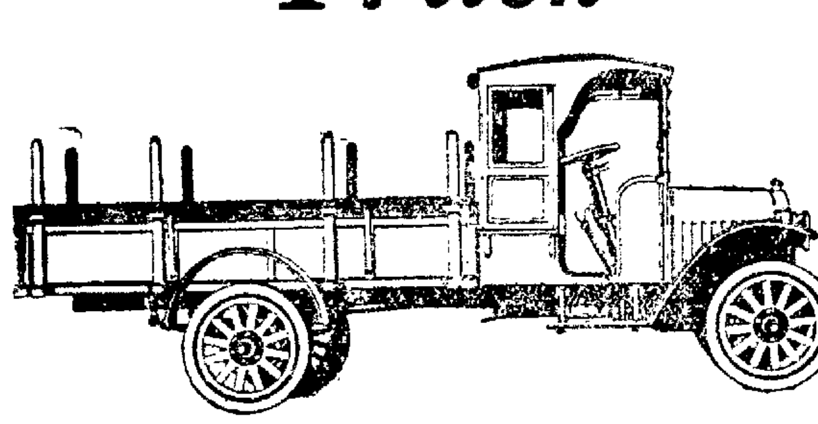

MAXWELL TRUCK

There are now more than 6600 Maxwell trucks in use. And we cannot find a single business that the Maxwell isn't adapted to.

Up to this time we have listed over 300 kinds of businesses in which Maxwell trucks are employed.

They will do everything a 5-ton truck will do except haul 5 tons at one load. 5-ton trucks aren't better. They're merely bigger.

Big trucks spend more gas hauling themselves than the Maxwell uses at peak load.

How well those Maxwells have done their work is shown by a service record of 99.6% perfect—the greatest record ever made by a motor-driven vehicle.

$400 less than any other truck of similar capacity in the world.

$1085, chassis only, f. o. b. Detroit. Electric lights. Electric generator. Worm drive. 10-foot loading space. 2500 pounds.

Warner C. Lowe

Bell 713 **Citizens 713-A**

Over The County

ROSCOE

Mr. and Mrs. Eli Friedle and [illegible] son of Granville, visited at the home of his father and Mother, Mr. and Mrs. G. F. Friedle Tuesday and Wednesday.

Mrs. L. D. Schott is spending the week with her daughter Mrs. [illegible] Foster, near [illegible].

Mr. and Mrs. Bradley Huffman, who were recently married [illegible] home near Chatam, [illegible] families Tuesday and [illegible] Huffman was on his way to [illegible] camp in Virginia, and expects [illegible] for France soon.

Miss Lois Dickerson [illegible] low Brook spent the week-end with her parents here.

Mrs. Palmer Martin visited [illegible] Mrs. Horner, at Baltic two days this week.

Passion week will be observed with appropriation exercises each evening preceding the week of Easter at the M. E. Church.

Mrs. Paul Cummings of Wheeling W. Va., has returned to her home after a week's visit at the home of her parents, Mr. and Mrs. S. F. Neldon.

Mrs. George Ross of Coshocton is spending a few days with her cousin, Miss Lucy Dodd.

Mrs. Verne Ferguson is staying with her nephew and niece, Mr. and Mrs. [illegible] LeRetilley.

Mrs. Betty Shank of Coshocton, was [illegible] of her niece, Mrs. Hugh Parley Saturday.

Mrs. [illegible] Brewer [illegible] at the [illegible] of her brother, Anderson Miller [illegible].

Mrs. [illegible] has returned from [illegible] with her husband [illegible] at Chillicothe.

Mrs. [illegible] Miller [illegible] Coshocton [illegible] Sunday with Mrs. Ida Schott.

CLARK

[illegible] of [illegible] visited [illegible] with friends [illegible] place.

[illegible] Guthrie visited Saturday [illegible] Mr. and Mrs. Wells [illegible].

[illegible] Mrs. Wallace [illegible] took [illegible] of the home of J. N. Kerr.

Mrs. Naoma Stottler of Millersburg spent last week with her sister, Mrs. Ray [illegible].

Miss [illegible] and Moneta Leay [illegible] of Killbuck spent the week-end at their homes here.

Misses [illegible] and Bessie Bechtol visited Thursday with their sister, Mrs Roy Patterson.

Mrs J. S Duncan returned to her home here Wednesday after a three week visit with friends in Orville and Akron.

Mrs. Lloyd Guthrie and children visited a few days last week with her sister, Mrs. Pearl Patterson.

Mr. and Mrs. George Bickle and daughter, Eleanor of Layland visited Monday with their parents, Mr. and Mrs. William Bickle.

Mrs. Lloyd Guthrie and Mrs. Pearl Patterson visited Saturday with their sister Mrs. Clarence Chase.

WILLS CREEK

Mr. and Mrs. Guy Lapp had as their guests Tuesday evening, Mr. and Mrs. John Royer, Mr. and Mrs. William [illegible] Blanche Branson and Albert Lapp and daughter Blanche.

Mr. and Mrs. Bruce Cooper visited Sunday and Monday in Coshocton with Mr. and Mrs. Saul Adams.

Mrs. Vernon Salrin entertained with a comfort knotting Tuesday at noon a three course dinner was served to Mrs. William Voorhees, Mrs. Grant Swain, Mrs. Bruce Powelson and son Elden, Mrs. William Salrin and son Cletus, Mrs. John Royer and Mrs. Byron Fischer.

Erma Salrin spent Monday night with Helen and Alta Royer.

Mr. and Mrs. Byron Fischer entertained with a fudge party Wednesday evening. Their guests were Mr. and Mrs. Bruce Cooper and Mr. and Mrs. Bruce Powelson and son Elden.

Mrs. John Royer and Mrs. William Voorhees spent Monday with Mrs. Andrew Salrin.

Mr and Mrs. William Salrin and family, Quincy Sandel and son Herman, Mr. and Mrs. Byron Fischer, John Erman, Archie Lapp and Gerald Erman attended Grange Tuesday evening.

Fred Touvell spent Wednesday night with Sylvester McGrevey.

Nora Roof spent Wednesday night with Erma Salrin.

TUNNEL HILL

Mrs. M. A. Wilson and Mrs. J. S. Rine spent Thursday with friends in Bladensburg.

Messrs. Rolla McMillen, J. S. Rine, made a business trip to Walhonding Thursday.

George and Harold Mikesell, Myrtle Mikesell and Helen Giffen were entertained at the home of Mr. and Mrs Ray Van Winkle Wednesday evening.

Mr. and Mrs. David Snider of New Castle spent Sunday with Mr. and Mrs. Fred Shuy.

Mr. and Mrs. C. A. McKee spent Sunday with the latter's mother, Mrs. Evaline Cullison, who is very poorly at this writing.

Several of the farmers on this route were hauling fertilizer from Walhonding Monday.

Miss Helen Giffen spent a couple of days with her aunt, Mrs. Wilda Stone.

Mrs. M. A. Pigman of West Carlisle spent the week with her mother Mrs. Evaline Cullison.

George Mikesell is confined to his home with the three day measles.

GLENWOOD

Jesse Everhart and family returned home last Tuesday after visiting relatives in Canton, Akron, and Cuyahoga Falls.

Mr. and Mrs. Grant Norris visited relatives in Newcomerstown one day last week.

Mrs. David Shafer and daughter Myrtle spent a few days with Mrs. Norman Shafer, Bakersville.

Mrs. Ells Norris entertained at quilting Friday, Mrs. Jesse Everhart, Mrs. John McCormick, Mrs. Robert Sands, Mrs. Charles Miller, Mrs. Henry Flank and Mrs. Gust Froelich.

Ed Miller near Newcomerstown, Charles Miller and Samuel Corbett assisted R. G. Miller baleing hay last Tuesday.

Mae Masters called on Mrs. Henry Ott recently.

John McCormick, wife, son Floyd and daughter Essie spent Sunday with S. H. Corbett and family.

Minnie Regula returned Thursday from a visit with friends in Barberton, Ohio.

WEST CARLISLE

Mrs. Elizabeth McKee and daughter Leona have returned to their home after a visit with relatives at Warsaw.

R. E. Welling and Dan Hett were business callers in Coshocton one day last week.

Mrs. Doan, whose home is in Athens County is visiting at the home of her daughter Mrs. Harold Morris.

Mrs. M. H. [illegible] was called to New Guilford last week to see her mother Mrs. Cullison, who is seriously ill.

Mrs. F. C. Welling went to Trinway Monday for a few days' visit with relatives.

Dr. Lytton of West Bedford was in town Wednesday.

Everett White, who is employed at Pittsburgh, came home last Friday quite sick, but is slowly improving.

On account of illness, Miss Blanche Miller was able to go to her school at Goshen this week.

Mr. and Mrs. O. H. Botts were Sunday guests of Mr. and Mrs. C. S.

CURED HIS RUPTURE

I was badly ruptured while lifting a trunk several years ago. Doctors said my only hope of cure was an operation. Trusses did me no good. Finally I got hold of something that quickly and completely cured me. Years have passed and the rupture has never returned, although I am doing hard work as a carpenter. There was no operation, no lost time, no trouble. I have nothing to sell but will give full information about how you may find a complete cure without operation, if you write to me, Eugene M. Pullen, Carpenter, 221 D Marcellus Avenue, Manasquan, N. J. Better cut out this notice and show it to any others who are ruptured—you may save a life or at least stop the misery of rupture and the worry and danger of an operation.

Gault.

Mrs. A. [illegible] has returned from New Lexington where she spent three weeks with her daughter Mrs. Ed Kelsey.

A good program was given by the Literary Society of the high school Friday evening. The debate by the seniors and juniors was very interesting and they deserve much credit for the way in which they handled the subject: Resolved, That the Government Shall Control the Railroads.

MARLATT'S RUN

Earl Postle made a business trip to Isleta Monday.

Daniel Dasenberry called at Taos Switzer's Tuesday.

Mrs. Chas Peters spent Monday at the home of Chas. Marlatt.

Mrs. Wm Dasenberry and Mrs. Orville Meyers were callers in Plainfield Tuesday.

Edward Temple and son Victor visited G. J. Miller and family Monday evening.

Ruth Brown and Elma Walkenspaw of Newcomerstown spent the latter part of the week at the home of Elmer Brown.

Mrs. Wm. Dusenberry was the guest of her sister Mrs. Harry Hammersley Saturday.

Mrs. Mary Marlatt and son Wilbur Sundayed with Mrs. Lewis Lader and children.

Owen Smith of Pleasant View called on Taylor Addy Sunday afternoon.

Mabel Chapman and Esther Miller of Wolf Station visited with G. J. Miller and family Saturday and Sunday.

The entertainment at Low Gap School House Friday evening was largely attended; the proceeds were $7 65.

Frank Early and Wm. Chaney visited Sunday with Charles Peters.

John Brown and family called on relatives at Newcomerstown Sunday.

ISLETA RT. 1

Mrs. R. T. Long and children spent from Tuesday till Friday with Ralph Long and wife.

Mrs. Albert Parks was in Newcomerstown one day last week.

Mr. and Mrs. Lafayette Rice visited at Hugh Jones' last Friday.

Mrs. Walker was in Plainfield on business Monday.

R. T. Long and daughter Ruth spent Sunday with Mrs. J. H. Poland.

Beers Newton was in Coshocton last Tuesday.

Mrs. Samuel Magness called on friends in Plainfield Friday afternoon.

Mr. and Mrs. Wm. McCune were in Coshocton Wednesday.

Hugh Jones was in Newcomerstown Sunday.

Mr. and Mrs. Alfred Rehard were Sunday guests of Mr. and Mrs. Wm. McCune.

Mrs. Walter Angle of Cambridge is visiting at the home of Hugh Jones.

Mr. and Mrs. Wm. McCune spent Wednesday evening and Thursday the guest of Miss Lizzie McCune at West Lafayette.

Hattie Hammersley was Lucille Rehard's guest Friday evening.

Hugh Jones was in Plainfield Friday.

Mrs. Jesse Walker and son were in Plainfield Monday.

CENTER VALLEY

Mrs. J. L. Whiteside spent part of last week with her son, Charles Whiteside and wife of Newark.

Mrs. O. W. Sargeant of Isleta spent last Wednesday with her parents, Mr. and Mrs. W. A. Calhoun.

Mrs. Arnold Wilson is on the sick list.

Mr. and Mrs. Basil Tumblin and [illegible] Phyliss, Elizabeth, Albert, Mary Esther and Lulu spent Sunday with Mr. and Mrs. J. L. Whiteside.

Mr. John McGinnis spent Saturday with her daughter, Mrs. George Hill at West Lafayette.

Miss Lucille Rehard spent last Sunday with Mrs. E. A. Calhoun.

Mrs. Max Smith was the guest of her parents, Mr. and Mrs. Dick Deleong last Saturday and Sunday near Newcomerstown.

Mrs. George Noble and children, Arthur Roy and Thomas, spent Thursday and Friday with relatives at Baltic.

Miss Nellie Welker was the guest of Mrs. John Welker at Sand Banks Wednesday.

Theodore Deeds called on his parents, Mr. and Mrs. John Deeds Sunday.

Miss Nellie Hart spent Sunday with home folks.

Russell Hart transacted business in Newcomerstown Saturday evening.

C. A. Calhoun and Charlie Wilson transacted business in Newcomerstown Wednesday.

Basil Tumblin was in Coshocton last Saturday.

John Deeds, Jr. of Greensburg Pa. spent a week with his parents, J. G. Deeds and wife.

FLEMMING'S CORNER

Charles Endsley and Charles Reed, were in Millersburg Wednesday.

Mr. and Mrs. Bradford Fortune called on Mr. and Mrs. Leonard Murray Sunday afternoon.

Mrs. Charles Reed visited with Mr. [illegible].

Bertha Devault who had pneumonia is improving at this writing.

D. C. Miley and John Conrad made a business trip to Coshocton Monday.

Mrs. Lloyd Guthrie and sons Earl and Lawrence spent the week end with his father, Milon Patterson of Clark.

Mrs. Charles Reed and Mrs. Frank Guthrie called on Mrs. Bart Devault Tuesday afternoon.

Mr. and Mrs. W. Q. Leavengood attended the sale at Mike Lower's Tuesday.

FRESNO RT. 1

Gottleib Eberly from Defiance, and son Otto Eberly from Oregon are spending a few days with Herman Scheetz and family.

The public sale of John Lorenzs was well attended and everything brot a high price.

The Leavengood Bros. were sawing fire-wood for Jacob Weaver, Fred Scheetz and Harry Ames last week.

Mr. and Mrs. Claude Lahm from Baltic were Sunday guests of Mr. and Mrs. James Welling.

Mrs. William Engle and Mrs. Russell Welling called on Mrs. Jacob Weaver Saturday.

Floyd Scheetz made a business trip to Coshocton Saturday.

Messrs. Charles Hoagland and Chas Kars from Keene, were thru this vicinity Tuesday buying horses.

Russell Welling and Garhart Scheetz delivered horses to Keene Tuesday which were purchased by Hoagland and Karr.

Messrs. Clyde Cox, John Brown, Irvin Schlarb and William Keifaber, were business visitors at Coshocton Monday.

TRINWAY RT. 1

Alex Gault has been confined to his home for the last two weeks suffering from la grippe.

D. D. Axline and Prof. Sharpless of the Carlisle schools spent the week end at the Sharpless home near Warsaw.

Edith Crawford is visiting for a few days with her aunt, Mrs. Dwight Walker of Fresno.

Chance Huff and family have moved from their Cooperdale home to the farm formerly occupied by James Gilmore one mile west of Cooperdale.

Mrs. Emmett Wright and son Cecil have been confined to their home this week with the three day measles.

Mrs. Eli Underwood and Mrs. Welbie Crawford spent one day last week with the former's sister, Mrs. Berd Roney of Warsaw.

Waite Patton and Ray McKee were Coshocton callers Monday.

Mr. and Mrs. Chas Gault had as their dinner guests Sunday Mr. and Mrs. Harley Botts and Mr. and Mrs. Ray McKee.

Quite a number on the route are suffering from severe colds.

Mr. and Mrs. John Axline were Sunday guests of Mr. and Mrs. Preston Axline.

DAVIS HOLLOW

Mrs. Martha McFarland spent Sunday with Mrs. Samuel Guilliams.

Wesley and Ella Bonham spent Sunday with Mr. and Mrs. John Wilson.

Harrison Glosser made a business trip to Conesville Saturday evening.

Mr. George Holdsworth is on the sick list.

Edward Courtright called on his brother, Cy Sunday.

Archie Wright of Dennison spent Sunday with his grandmother, Mrs. Ellen Holdsworth.

Mr. and Mrs. Coy Ford spent Sunday with the former's parents, Mr. and Mrs. James Ford.

Fred Holdsworth called on his sister Mrs. John Courtright Sunday.

Wesley Dawson spent Sunday with his brother, Jesse and family.

Mr. and Mrs. Samuel Mapel passed thru the Hollow Sunday.

Mrs. Howard Jones is on the sick list.

Margaret Senter spent Saturday night and Sunday in Conesville.

Bruce Ford called on friends in the Hollow Sunday evening.

Mrs. Dorotha Cox and Mrs. Cy Courtright called on Mrs. Lucy Courtright Sunday.

Elmer Garrett and William Cox attended the show at Coshocton Saturday evening.

Mrs. Edward Fortune spent Saturday night and Sunday with her brother, John Courtright and family.

KEENE

Mrs. John Elder of Coshocton, is visiting her daughter, Mrs. J. W. Lawrence.

Mrs. George McClure, Mrs. Roy McClure and son Harold were Tuesday guests of Mrs. Emmanuel Scheetz.

Misses Miriam Whittemore and Pearl Merrell spent Tuesday night with Miss Mary Isabell Crawford.

Miss Hazel Seward returned home Tuesday from the City hospital, where she underwent an operation for appendicitis a month ago.

Mr. and Mrs. W. W. Whittemore, Mr. and Mrs. George Whittemore and daughters, Emma, Kathryn and Winifred spent Tuesday evening with Mrs. Mary Leavitt and son Grant.

Mrs. Isabel Craig spent Wednesday afternoon with Mrs. John Adams.

Mr. and Mrs. George Mizer were guests at the home of Mr. and Mrs. Walter Uhl near Millersburg Wednesday and Thursday.

Mrs Frank Williamson of Blissfield, spent Thursday with her mother, Mrs Emerson Reed.

Mrs. Hortense Darr spent Thursday afternoon with Mrs. Willard Beall.

Ross Karr of Fredericksburg spent Friday night at the home of his brother, Will Karr.

Mrs. J. P. Boyd was a Friday guest of her daughter, Mrs. E. M. Hamilton.

Miss Winifred Whittemore spent Friday with her aunt, Mrs. Clifford Boyd.

Mr. and Mrs. Clyde Overholt entertained Saturday evening at 7 o'clock dinner Mr. and Mrs. Willard Beall, Mr. and Mrs. Clifford Boyd and Mr. and Mrs. Roy McClure.

Mr. and Mrs. Will Davis and sons Leonard and Gary were Sunday guests of Mr. and Mrs. George McClure.

The ladies of the Keene Presbyterian Church will serve lunch Tuesday March 19th at the public sale to be held at the home of Willard Beall at 11 o'clock for the benefit of those who come early and those from a distance.

Keeping Yourself Well

Run Down, Aching

people need a good tonic that will send the blood tingling through the body, enrich it by improving the digestion, and clean it by expelling the waste matter. Health is a matter of plenty of rich blood, free from impurities.

PERUNA

dispels inflammation of the blood making organs, —the digestion—gives tone and "pep" to the membranes that line the lungs and the digestive tract, and invigorates the entire system.

You can have health if you take care of yourself and take Peruna when you need it.

Thoroughly Tested and APPROVED by the Council of the American Home

At your druggists.

THE PERUNA COMPANY Columbus, Ohio

OFFER WILLARD $75,000 WIN OR LOSE FOR BOUT

SAN ANTONIO, TEXAS, MAR. 16 —J. Randolph, wealthy mine operator of New Mexico, wired Mike Collins, manager of Fred Fulton today offering to stage the proposed Willard-Fulton match July 4 in Deming, N. M.

Randolph offered Willard $75,000 win, lose, or draw, and Fulton $25,000 to win or $10,000 if he loses or secures a draw. It is stipulated in the offer that the bout must be to a finish and fifty per cent of the earnings of the pictures to go to some war fund.

Mrs. Edward Urey and Mrs. Wesley Urey, of Warsaw, shopped in Coshocton Saturday.

TAKE SALTS FOR THE KIDNEYS IF YOUR BACK HURTS

We Should Drink Lots of Water and Eat Less Meat, Says Noted Authority on Kidney Disorders

Recommends a Spoonful of Jad Salts In Glass of Water Before Breakfast to Stimulate Kidneys and Eliminate the Uric Acid

Uric acid in meat excites the kidneys, they become overworked, get sluggish, ache, and feel like lumps of lead. The urine becomes cloudy, the bladder is irritated, and you may be obliged to seek relief two or three times during the night. When the kidneys clog you must help them flush off the body's urinous waste or you'll be a real sick person shortly. At first you feel a dull misery in the kidney region, you suffer from backache, sick headache, dizziness, stomach gets sour, tongue coated and you feel rheumatic twinges when the weather is bad.

Eat less meat, drink lots of water; also get from any pharmacist four ounces of Jad Salts; take a tablespoonful in a glass of water before breakfast for a few days and your kidneys will then act fine. This famous salts is made from the acid of grapes and lemon juice, combined with lithia, and has been used for generations to clean clogged kidneys and stimulate them to normal activity, also to neutralize the acids in urine, so it no longer is a source of irritation, thus ending bladder weakness.

Jad Salts is inexpensive, cannot injure, makes a delightful effervescent lithia-water drink which everyone should take now and then to keep the kidneys clean and active. Druggists here say they sell lots of Jad Salts to folks who believe in overcoming kidney trouble while it is only trouble.

—Get a—

STRADIVARA

"KNOWN FOR TONE"

FOR EASTER

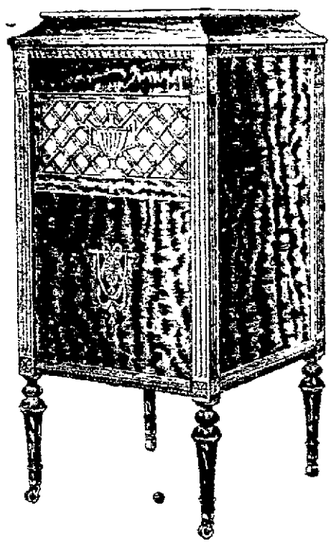

Your Home Needs Music—Every Home Needs Music.

The Stradivara is an every-day pleasure—just as real—just as enjoyable in your home as the you were hearing the artists themselves in the great opera houses and theatres of the world.

We will play any music you wish to hear and demonstrate the eight styles of the Stradivara.

Select Your's Now For Easter. Terms to Suit. Open Evenings.

The Compton-Price Co.

The "Old Timer" Fires Just Once

By Henry G. Wales, I.N.S. Cor. WITH AMPRICAN ARMY IN FRANCE, MAR. 16.—A certain Sergeant, an old timer, who formerly was in the navy has long been annoyed by a certain German sniper. He finally decided to "get" him.

Creeping out onto No Man's Land during the night he located the German in a tree. He waited until daylight and then drew a bead on the German. He fired just once and the German toppled out of the tree.

"He didn't need the shot to kill him," the sergeant said after he had crept back to his own lines. "The fall alone would have done it."

PATRIOTISM

Demands Economy and the Saving of Money. Save Your Money and be Patriotic.

1. Buy Liberty Bonds
2. Start a savings account with The Buckeye.
3. Buy War Savings Certificates.
4. Buy Thrift Stamps.
5. Help the Government.
6. Get five per cent from The Buckeye State Building and Loan Company, whose assets are $11,700,000.
7. Write or call for booklets. Rankin Building, 22 West Gay street, Columbus, Ohio.

RED CROSS BLDG. TO BE ERECTED AT CAMP SHERMAN

CAMP SHERIDAN, MONTGOMERY, ALA., MARCH 16.—Richard A. Bullock, field director for the American Red Cross, has announced that a Red Cross building would be erected at Camp Sheridan for the use of convalescent soldiers. Contracts for the building will be let this week and work will be pushed.

The building will be of two stories built in the shape of a cross, measuring 100 by 100 feet. The building will be placed at the corner of the base hospital reservation.

Granges

WAKATOMIKA.

The following program will be given at the meeting of the Wakatomika grange to be held Saturday evening, March 23:

Song

Roll Call . . . . . An Irish Story "Which is the most vital at present, production, conservation or distribution?" . . . . . R. D. Gilmore, H. A. Miller and C. S. Maston

Paper, "St. Patrick" . . . . Carl Fulks

Ohio History . . . Mrs. E. W. Nethers

"The dread of seeing my name on the grange program" . . . . . Esther Bell

Recitation . . . . . Hazel Noland

"The Beauties of March Weather" . . . . . Mrs. B. L. Gilmore

TIVERTON.

The following program will be given by the Tiverton grange, March 21st:

Song . . . . . Grange

Juvenile Roll Call . . . . . .

. The Birds I Like Best and Why

Paper, Useful Birds and How to Encourage Them to Stay With Us . . Clifford Stillinger, Wayne Hagelbarger and Jessie Tarth.

Paper, The Best Covering for Walls of the Farm Home . . . . . Mrs. B. F. Stillenger

Solo . . . . . Mrs. Rose Smith

Paper, Giving the Little Chicks a Good Start . . . . . Mrs. L. F. Kirk

Paper, Kitchen Conveniences . . . . . Mrs. Ethel Smith

Talk, How to Construct a Hot Bed and Do they Pay . . . . . L. F. Kirk . .

Closing Song . . . . . Grange

BLADENSBURG RT. 1

Mr. and Mrs. Howard Suizer and son Lowell spent Sunday with Mr. and Mrs. George Oxley.

Ralph Hughes of near Mohawk spent Saturday night and Sunday with George Hughes and family.

John Crawford of Goshen spent Thursday with Sarah Crawford.

Mrs. Emmett Waters, son Kennon, and Miss Ethel Waters of Tunnel Hill spent Sunday with Mr. and Mrs. Geo. Hughes.

E. C. Howell called on Isaac Underwood Friday.

Miss Ethel Waters returned home Saturday after spending a few weeks with her brother, Mr. Emmett Waters of Frazeysburg R. F. D.

WELSH MAKE GAIN

LONDON, MARCH 17.—Fifteen prisoners and two machine guns were taken by Welsh troops in a raid on the German line at Armentieres, the war office announced today. The statement also added that enemy artillery was active at Ypres and Houthoulst.

CHILDREN Should not be "dosed" for colds—apply "externally"—

Keep a Little Vicks Handy in Your Home

VICKS VAPORUB

REAL ESTATE TRANSFERS

Ida N. Chelekis to Mary E. McGinnis, pt. out lot 162, Coshocton, $1.00.

Oliver J. Buser, et. ux., to William Akin, et ux., 53 A., Jeff. Tp., $1.00.

Charity Norris, et. ux., to Samuel Norris, 93.33 A., Keene Tp., $3,200.00.

James B. Rodgers to Lettia Chaney, 2½8 lot, Coshocton, $150.00.

Floyd K. Beck, et. ux., to W. W. Frederick, 664-1000 A., $1.00.

John W. Fisher, et. ux., to Logan Natural G. & F. Co., 10 A. Timber, Tiverton Tp., $350.00.

C. B. Ogle, et. ux., to Logan Natural G. & F. Co., 65 A. timber, New Castle Tp., $2,500.00.

Mary E. Grace et. al., to David Davis, 85 A., Jackson Tp., $1.00.

C. N. Randles, et. al., to Jeff Foster, lot 39, Roscoe, $1.00.

Elnora Graham to Forest Wright, 103 A., Bedford Tp., $1.00.

Mary Stingel, et. al., to Albert C. Stingel, 105½ A., White Eyes Tp., $1.00.

Clarence B. Bordenkircher, et ux., to Frank S. Bordenkircher, 150 A., Linton Tp., $1.00.

Tilla Bordenkircher, et. al., to Frank S. Bordenkircher, 158 A., Linton Tp., $1.00.

T. J. Hanley, et. ux., to Seth M. Snyder, pt. out lot 143, Coshocton, $1.00.

R. Lewis Culbertson, et. ux., to D. R. Culbertson, lot 398, W. Lafayette, $3,500.00.

Geo. Roberts, et. ux., to Oscar Ruby, 50 A., Linton Tp., $1.00.

Lewis Bowers, et. ux., to Cecil Moore, et. ux., Pt. out lot, Coshocton, $1.00.

Joseph H. Henderson, et. al., to John Hall, 26.17, Tusc. Tp., $1.00.

John Hall, et. ux., to Joseph Henderson, et. al., 19.91 A., Tusc. Tp., $1.00.

James A. McNicholas to Patrick McNicholas, lot 875, Coshocton, $345.00.

Clara A. Leavengood to L. B. Piper, 32 A., White Eyes Tp., $1.00.

Clayton E. Emerson to Sheridan E. Emerson, 37.40 Oxford Tp., $4,400.

Frank H. Norman, Admx., to Elizabeth Weir, 287 A., Coshocton, $1,900.00.

Dollie D. Dillon, et. al., to Mary Thomas, Und.2-3 of 2 A., Wash. Tp., $1.00.

Chas. W. Thomas, Guardian, to Harry Thomas, Und. 1-3 A., Wash. Tp., $102.

Roy Shuck, et ux., to James Marshall, 33 A., Jackson Tp., $1.00.

Albert Fett to Herbert Schlegel, 5 2-3 A., White Eyes Tp., $500.00.

A. J. Barnes to Clyde C. Endsley, lot 21, Mohawk Village, $1.00.

Byron Gauze, et. ux., to Roy Sheeley, et. ux., lot 1337, $1.00.

Mary J. Duling, et. al., to Charles D. Jones, 50 A., Linton and Lafayette Tps., $1.00.

John Bucklew, et ux., to W. A. Tidball, 100 A. Clark Tp., $50.00.

James and Frank Bucklew to W. A. Tidball, 100 A., Clark Tp., $80.00.

James M. Bucklew to W. A. Tidball, et. ux., 20 A., Clark Tp., $250.00.

Stanton Fry to A. J. Barnes, lot 21, Mohawk Village, $1.00.

Oliver P. McDonald, et. al., to Roy E. Shuck, 60 A., Jackson, $375.00.

F. C. McCullough to John T. Haxton, lot 1732, $1.35.

Irene Stewart, et. al., to J. L. Whittaker, 55.9 A., Jackson Tp., $1.00.

Harvey Crambiet, et. ux., to Charles Crambiet, lot 194, C. Lewisville, $1.

J. P. Kleinknecht, et. ux., and R. H. Funnell, et. ux., to Lewis Schlemmer, pt. lots 1112 and 1113 Coshocton, $1.

W. M. CARR, Recorder.

From March 11 to 16th, inclusive.

DRESDEN MILL TO RESUME GRINDING

The Dresden Milling Co. is preparing to resume the grinding of flour. The new management has been given a ruling that permits them to grind flour, and as soon as certain repairs can be made, which will take but a few weeks, flour grinding will be resumed. The Dresden mill is an old land mark.

HUNS BUSY IN BELGIUM.

(International News Service)

LONDON, MAR. 16.—Reports that Germany is massing large forces of troops in Belgium were received here again today from Amsterdam. These reports have been received several times recently. The German military chiefs also have been reported as establishing headquarters in Belgium.

FIRST MEETING OF CITY C.E. AT PRESBYTERIAN CHURCH SUN.

The first meeting of the City Christian Endeavor Union will be held Sunday evening. The meeting will start at five-thirty sharp so as to allow the visiting societies plenty of time to return to their own churches for the evening services.

Those societies that will be present are United Brethren, Christian Church and Presbyterian. However, all young people of Christian Endeavor age whether they are affiliated or not with a Christian Endeavor society are urged to be present.

From the program below the meeting will be one of unusual interest.

Orchestra Prelude

Song . . . . . America

Welcome . . . Edward S. Savastian

Hymn . . . Dwelling in Beulah Land

Scripture Reading

Prayers . . . . . Messrs. Park, Gauley and Mrs. Leech

Girl's Quartette

Who Are the Others With Whom We Live . . . . . Ernest R. Laws

Why Does Religion Help Most in Living With Others . . Lloyd Leech

Orchestra Selection

Why a City Union . . Spencer D. Irwin

Hymn . . . . . "Brighten The Corner Where You Are"

Benediction

The next City Union meeting will be held in an other church and will be a social meeting.

Are You Dead Or Alive?

In last Friday's issue of this paper there appeared an advertisement something like this, (Name of a certain theatre) where all big attractions show.

The Pastime Theatre wishes to prove to you that the above is untrue.

The management of the Pastime Theatre has established a policy on larger scale than any thing ever attempted in Coshocton.

Each week there will be shown at the Pastime one big attraction. They will all be real big pictures from six to twelve reels in length.

Below is listed the names of a few of the really big attractions.

"WITHIN THE LAW," with Alice Joyce and Harry Morey in 9 reels.

"THE HEART OF A LION," With William Farnum in 8 reels.

"GOD'S COUNTRY AND THE WOMAN," with Nell Shipman in 8 reels.

"A DAUGHTER OF THE GODS," with Annette Kellerman in 10 reels.

"WOMANHOOD, THE GLORY OF A NATION," with Alice Joyce in 7 reels.

"THE FORBIDDEN PATH," with Theda Bara in 7 reels.

"THE GIRL PHILIPPA," with Anita Stewart in 8 reels.

"DUBARRY," with Theda Bara in 7 reels.

"BECAUSE OF THE WOMAN," with Belle Bennett in 7 reels.

"I LOVE YOU," with Alma Rubens in 7 reels.

Many more big attractions will be announced in the near future. To The man who wrote that advertisement Friday night we wish to say, "If You Think You Are The Only Man In the Theatre Business In This Town You Are Mistaken." You should follow by what Daniel Webster's father said, "Improve your opportunities. LEARN! LEARN! LEARN. The man that is talking to you now is one that has had thirteen years experience and knows the film game, but always pretends not to know. Just about all Diogenes or Dimostenes.

Come to the Pastime either next Wednesday or Thursday and see "WITHING THE LAW," featuring Alice Joyce and Harry T. Morey in that big stage success which ran on Broadway sixteen months. We don't ask The Public by over charging for our big attraction. Our prices 10c and 20c.

NOT MEDICINE NOT SURGERY

The Direct System—Physiological Therapeutics

We have taken the "kernel" from the following systems: Chiropractic, Neuro-Magnetics and Mechano-Therapy

We stand for broadness of thought and liberty to apply whatever means appeal to our judgment as being the right one, under the various and numerous conditions met with in abnormal functions of the body, no matter if we should be dubbed "Mixers" by narrow bigots and fanatical enthusiasts.

No one separate system is ALL in itself, any more than one branch of an army is sufficient to the exclusion of the others. As it is true that "the body hath many members, yet it is but one body" so it is true that the art of healing has many phrases, and the liberal, broad-minded operator will avail himself of all and every means which **Nature, The Great and Only Healer,** provides for humanity.

Physiological Therapeutics

It is a system of drugless and knifeless treatment, by which the human machine is Properly Adjusted. Not whipped up by stimulants nor deadened by pain killers. Not a day passes but I am gratified by seeing results follow my adjustments.

Yours for Health,

M. H. GOODHART

COSHOCTON'S DRUGLESS DOCTOR

Office Sixth and Walnut Sts. Consultation Free

Licensed by the Medical Board of Ohio to Practice Chiropractic, Neuro-Magnetics and Mechano-Therapy.

WARSAW RT. 1

Henry Smith, had the misfortune of losing a valuable horse Thursday morning.

Grant Bantum, spent a couple of days in Mansfield this week on business.

Olive Darr, spent Tuesday night with Mr. and Mrs. Roy Darr.

Mrs. Frank Bantum, and son John, Mrs. Charles Terry of Bonifay, Fla., visited last week with relatives at Killbuck and Orville.

Several from this route attended the Patriotic Services which were held at the Bethlehem Grange Hall Wednesday.

Mr. and Mrs. William Maxwell and daughter Maxine, who have spent the winter in Coshocton have moved back with the latter's parents Mr. and Mrs. Charley Bantum, to spend the summer.

The Ohio War Board Says Today

The time limit for soldiers taking war risk insurance has been extended to April 12th.

Dependents or relatives of soldiers and sailors should write to them at once urging them to take advantage of the government insurance if they have not already done so.

There is no red tape about this insurance. Assistance of lawyers or claim agents is not needed. The government has made it easy for beneficiaries or principals to collect their claims.

The soldiers themselves must apply for the insurance or if unable, may cable or telegraph their relatives to make application for them and such messages will be accepted as personal application by the War Risk Insurance Bureau of Washington, D. C.

A few dollars paid per month gives service men $10,000 insurance. Red Cross army nurses may also take out this insurance.

The government's automatic insurance has been discontinued and no man is now insured unless he makes application.

Try a Tribune Want Ad.

GOLD MEDAL FOR KANSAS SOLDIER

(International News Service)

WASHINGTON, MAR. 16.—Secretary McAdoo today awarded a gold life saving medal to Wallace O'Dell Prather, a machinist's mate, now on duty in France. Jumping into the bloodstained and shark-infested waters of Olongapo on July 7, 1917, Prather rescued a seaman who had had his leg bitten off by one of the sharks. Prathers' home address is Stafford, Kansas.

Suggestions For House Cleaning Time

Varnishes, Floor Paint, Wall Paint, Enamels, Crack Filler, Wall Paper Cleaner, Cedar Polish, Dust Mops, Step Ladders, Calcimo, cold water paint, Hannas Green Seal Paint.

Chi-Namel Color Varnish

We have the strongest and best coaster wagon made.

Central Hdwe. Co.

Busy Store

Sixth and Main

ITALIAN FEUDS BAFFLE POLICE; ONE MORE DEAD

CLEVELAND, O., MAR. 16.—What is thot to be an outgrowth of the Italian bands' feud in this city is engaging the police today in their search for a man who last night within two hours fired three houses owned by Frank Catalano, a commission merchant, on Orange avenue. Early discovery of the fires limited the damage and more than a score of persons escaped from their homes without injury.

The police are also searching for the murderer of Joseph Ozelski, a steel worker, who was found dead in a field on the south side with a bullet wound thru his neck.

GNADENHUTTEN LADY DIES

Sarah A., wife of George Freeland, died at her home about three and one half miles south of Gnadenhutten Saturday morning at 3:30. Death was caused by tuberculosis. Mrs. Freeland was 59 years, six months and 27 days of age. She was a member of Kennedy's church.

She is survived by her husband, three children, John, Denton and Mrs. Dell Bell, all at home; also two brothers, George and Matthew Baker.

Funeral services will be held Monday morning at 10:30 at the home, Rev. Lewis officiating. Interment in Kennedy's cemetery.

DR. W. V. GERTLER

DENTIST

Dentistry as it should be. Approved methods. Painless extracting.

Open about April 1st.

FREW BLDG.

N. E. Cor. Main and 5th

CINDERELLA

Monday only the Cinderella theatre will present Wm. Fox baby grand actresses Jane and Katherine Lee in "Two Little Imps." Tuesday and Wednesday Harold Lockwood in a Metro play "The Avenging Trail." The picture sensation of the season will be offered Friday and Saturday when Mazimova will appear in "War Brides."

THE INCOME TAX

Property Purchased, Sold, Inherited, Etc.

How you determine what amount of gain, or profit, derived from a sale of property is returnable for income-tax purposes—

If you acquired the property sold prior to March 1, 1913, you should take its fair market price or value as of that date, add thereto all amounts subsequently expended in making permanent improvements, then deduct the aggregate of all claims for depreciation in value of property claimed as deductions on previous returns, and the difference between the result thus obtained and the selling price is the amount to be reported under "Gross income."

If you purchased the property on or after March 1, 1913 the difference between its cost, plus all amounts subsequently expended for permanent improvements, less depreciation previously claimed, and its selling price, is to be returned.

If the property came to you on or after March 1, 1913, as an inheritance, the difference between the appraised value placed upon it at that time, plus all amounts subsequently expended for permanent improvements, less depreciation previously claimed, and its selling price, is to be returned.

Ray Hanlon of Martin's Ferry, is spending the week end at the home of his parents Mr. and Mrs. John Hanlon, on South Third street.

SUPERIOR TO COPAIBA & INJECTIONS

SANTAL CAPSULES MIDY

RELIEVES IN 24 HOURS

The Effect of Our New Papers

Upon the tone of a room decorated with them is surprising and delightful. One can hardly believe it is the same old conventional room it was before. We have a great many schemes for home decoration. They were prepared by experts in home beautifying. Come and see them. Also remember that with the exception of the 10c and 12½c papers there is no advance in our papers over other years.

The Wimmer-Arnold Company

No. 2 Forbest Block 404 MAIN ST.

The Coshocton Tribune and Times-Age

Entered as second class mail matter at the Postoffice at Coshocton, O., under the Act of March 3, 1879.

Published evenings and Sunday Morning by The Tribune Company.

Members if the Audit Bureau of Circulation and the Ohio Select List of Daily Newspapers.

The Tribune and Times-Age has the exclusive franchise in this territory for The International News Service and maintains its own private leased wire.

Eastern Representative—Robert E. Ward, 225 Fifth Ave., New York.

Western Representative—Robert E. Ward, 5 South Wabash Ave., Chicago.

SUBSCRIPTION RATES

By carrier, a week ....12c By mail, a month..................35c
By carrier, a year................$6.00 By mail, six months..............$1.75
By mail, one year...................$3.50

All mail subscriptions are payable in advance and paper stops on expiration. This is to comply with postoffice ruling and there will be no deviation therefrom.

Communications must be signed by the authors, written on one side of the paper only, and shall not be in excess of 400 words. The paper reserves the right to reject such communications as it sees fit.

The paper is not responsible for any unsolicited manuscript which is not plainly marked with the name and address of the sender and accompanied by sufficient postage for return.

The circulation figures of The Tribune and Times-Age are subject to verification by the Audit Bureau of Circulations, of which the paper is a charter member.

THE FAITH THAT SAVES

In one of his public addresses Wendell Phillips, perhaps the greatest orator of his time, declared that churches were the great apologists for every vested wrong.

That statement may have been true in the day it was uttered, but it is doubtful if it can be wholly substantiated today. Wendell Phillips was the inveterate foe of human slavery and the record of the American church on the slavery issue is better forgotten than remembered.

It will also be noted that Phillips said "churches," and not "the church." He perhaps had particular churches in mind, churches that were individually dominated by a few rich men who got the kind of religion they paid for—or quit paying.

There are churches of that stripe today, but happily they are growing less. We believe the church as a whole is less concerned with creeds and technical theology today than it was in Phillips' time. Certainly on the liquor question, on political corruption and social problems the church today is a far more healthy institution than it was when the nation rang with the fervid oratory of men like Sumner and Phillips.

But whatever opinion the individual may hold as to church and theology and creeds, the fact remains that Christianity, pure and undefiled, is the agency of revolution. The church may not be this, but Christianity, by its very name, always has been and always must be the agency of revolution.

Christ Himself is the most revolutionary character in history. We like to refer to Washington and Franklin and Paine and Otis and the other "Fathers of the American Revolution" as our ideals of revolutionists. But the Teacher of Nazareth was more revolutionary than they all.

In its purity the Christian religion teaches the supreme worth of the individual soul. And that individual may be rich or poor, high or low in social distinction; before the bar of the Church that Christ founded, there is absolute equality. He maintained in the face of bitter and powerful opposition that in the humblest peasant of Judea there was that which made him the equal of the highest dignitaries in the Jewish church or of the most powerful Roman governors and generals.

It was that simple doctrine, held to tenaciously thruout his brief ministry, that made him the most hated man of his time. That doctrine was loaded with dynamite to every institution that is reared on Special Privilege, whether in the days of the Caesars or in our own times when a plutocracy of wealth assumes the control of every civil and political function.

Churches under the Roman empire, or churches in our own twentieth century may make their peace with the world. A few leading spirits in the modern church may condone conditions which lift the few into positions of power and ease while strapping burdens too heavy for mortals to bear on the backs of the many, but even the sanction of the church does not give to such conditions the sanction of Christianity. The few who are powerful enough to force churches here and there into such compromising positions only fool themselves when they think by so doing they are receiving the approval of the Christian religion itself.

There is that in true Christianity which will save it, no matter what fate may befall the church. For back of creeds and systems of theology are the words of fire, the revolutionary teachings, the simple faith of the great Galilean before which social injustice and time-honored custom must inevitably fall.

The German Soldier : : BY WALT MASON

I'd hate to be a German, and fight for Kaiser Bill, unable to determine why I went forth to kill. The Frenchman and the Briton have causes fine and high, and when a foe they've smitten, they know the reason why. The Russian and the Roman, the Belgian and the Serb, shoot up the armored German autocracy to curb. For freedom men are fighting on Europe's blood drenched lands; the German, at this writing, for ancient error stands. The kaiser says, "Go, slaughter, go, butcher, till you die, make men's blood run like water, and do not ask me why. Go, vassals, serfs, and visit my wrath on all my foes. I am the great What-is-it, and what I tell you goes. Don't ask me questions silly [illegible] fight. I'm the anointed Willie, who bids you go and fight. I own the sun in heaven, I am the moon and stars; to me also is given the [illegible] and front of Mars. And when I bid you wallow in blood up to your ears, my dictum you must follow! Hoch, Deutschland and swei biers!" And so, like driven cattle, the Germans go to war, and wonder, as they battle, what they are bleeding for.

The Jollier

Some men are great while others are only noisy.

If some fellows have any charitable inclination it must be awful musty.

W. H. Taft says Hun sympathizers should be stood up against a wall at sunrise. We're not in favor of it. "Never put off till tomorrow ..."

Most people would rather have a man walk his religion than talk it.

Wilhelm II adds to Germany, subtracts from the allies, multiplies the sorrows and shares nothing.

About the only industry some folks show is in looking for faults in others.

Good intentions are all right at the beginning of the day, but they count for little at the close.

The coal situation seems to have passed its worst stage, just as Dr Garfield predicted.

Only three more days till spring, almanacically speaking.

Every fellow expects to raise vegetables just like the seed catalog pictures. But even the pictures don't look so good later in the summer.

Gold has been the standard currency in the United States for fourteen years this month, and still people will listen to Bill Bryan make a speech.

Italy has limited the size of all newspapers to four pages, and on ten days of each month to two pages.

The water administration seems to have decreed a floodless spring.

Scientists say the only germ willing to associate with a German is the Hungary parasite.

The groundhog's six weeks were up yesterday.

PEOPLE'S FORUM

A CHANCE FOR $10.00

Editor The Tribune:

The management of the Ohio State Fair is desirous of having a good, appropriate slogan to use when advertising the Fair and in an attempt to get one, we are conducting a contest which is open to everyone.

The rules governing the contest are given below and if you think your readers would be interested to the extent of sending in a suggestion, we will appreciate having their attention called to it thru your columns.

Preparation for this year's fair is progressing rapidly. You may be personally interested in knowing that Ruth Law has been contracted for again this year.

Any publicity you give the "State Fair Slogan Contest" will be sincerely appreciated by us and we trust your readers will welcome an opportunity to try for the ten dollars.

The person sending the slogan that is adopted will receive the ten dollars.

Contest closes April 1, 1918. The slogan for 1916 was "Let's Go"; for 1917, "Everybody's Going." Think up a better one.

This offer is open to all.

Address Ohio State Fair, Columbus Ohio

Yours very truly,
E. V. WALBORN,
Chief Bureau of Fair Administration

Financial Letter

NEW YORK, MARCH 16.—That transactions in Stock Exchange securities should be confined to limited proportions does not appear remarkable if analysis is frankly attempted of the conditions under which they are being conducted. We are, for instance, at the threshold of a new war loan, larger in volume, it is understood, and more attractive in return than either of the offerings which have preceded it. At the same time we every day are approaching on the Western war front the active resumption on a major scale of hostilities which with the arrival of spring, are so inevitable. It has heretofore been emphasized in these advices that the renewal of active fighting this year contains for us a much greater personal element. Our own men are for the first time to undertake a liberal share of the burden of the war. Every day the new arrivals of our troops in France will add to American responsibilities. It need not be said that these responsibilities will be shouldered manfully and successfully. But the inevitable toll of war must be faced frankly from now on a much wider appreciation will at home here be entertained of the real cost of war. This is a factor in the financial situation which should be appraised at its face value as it is the inexorable price of our participation in this War of Empires.

As to the ultimate outcome of the struggle the week's developments contain little which seems to suggest that the end has approached appreciably nearer. No doubt the enemy, if it were possible for him to consolidate and perpetuate the fruits of the invasion of a demoralized Russia would be more than willing to advance such terms for restitution of Belgian and French territory as to meet much more clearly the demand of our own country and of our associates in the war. The Germanizing of the great Russian empire, the control of its trade and of its huge resources—those which have been developed and those not—would provide an outlet for German expansion undoubtedly far beyond any hope entertained before the war began. But such a settlement of the war is not possible. At best it would mean merely a temporary truce with a determination of the military caste of Berlin, after once the Russian situation had been placed under control to resume and continue its plan of world conquest which has been so unmistakably displayed as the underlying object of the present war. President Wilson in his message to the Russian Soviet at Moscow has, however, intimated the American position on the Russian problem, which problem must be considered but a separate division of a single great question. The only possible basis for peace which can be considered is one which will mean a permanent peace predicated upon the overthrow of autocracy and the safeguarding of democratic ideas of freedom of thot and action. Unfortunately the recent successes of the enemy in Russia are calculated to delay such a result. German leaders now are reported to be willing to consider a peace on the basis of the status quo ante in the West and the status quo in the East. This impossible solution appears all there is contained in the more recent press reports of renewed peace feelers from Berlin.

It merely is axiomatic that the longer the duration of the war the greater its cost and the greater the addition to our huge national debt which is so rapidly piling up. The money situation already has developed a degree of strain which calls for caution in Stock Exchange operations. At the moment the market is being called upon to depend almost entirely upon money accommodation afforded in the form of demand loans. Funs for fixed maturities are not available. The near approach of the time when preparations will become necessary for the new Liberty Loan, which will be issued April 6, suggests that there is slight probability of any fundamental improvement taking place in the general money situation during the progress of the loan. As in the past, financial interests of New York will without doubt come forward patriotically and shoulder more than their share of the loan. New York banking institutions can be depended upon, with the aid of the Federal Reserve Bank, to provide facilities for making the new bond offering a success. Secretary McAdoo has very frankly recognized the financial patriotism of New York, which has been displayed by large subscriptions to the Treasury certificates of indebtedness that are being issued in anticipation of subscriptions to the new loan. But, admittedly the underlying monetary situation cannot be expected to develop distinct ease during the period necessary for the accumulation of funds so urgently required by our Government. Thus market operations based too largely upon borrowed money should be avoided. This is a feature which does not apply so strongly to investments where full purchase funds are available.

From the general investment standpoint there appears no reason to change views recently expressed in these advices. On the one hand must be recognized the competition for the savings of investors which will accompany the offering next month of the new war bond issue. Undoubtedly the utmost pressure will be exerted to make the new offering an outstanding success. The bonds themselves will be attractive and will, in addition, have behind them the spur of patriotism to make effective demands upon the floating supply of funds available for investment. In addition is to be expected some degree of liquidation having for its purpose the release of funds already occupying fixed channels. But on the other hand conditions have recently arisen as a result of the farsightedness of our officials at Washington which clear up a contingency which without such action hardly could have failed to have culminated in enforced liquidation of securities in sufficient volume to produce most serious results. Railroad returns which have recently become available for the month of January the first month of Governmental control of our transportation lines—convey rather convincing suggestions of what in such circumstances must have been faced in the case of railroad securities. Railroad traffic, it is true, has been of a volume far in excess of the railroads' capacity. But increases in the cost of labor, of equipment, of everything entering into the railroad industry have been so great, and such large deficits have been created in railroad revenues as to seriously threaten dividends and in not a few cases interest payments as well. There does not appear as yet an adequate appreciation of what railroad control by the Government in fact means to holders of railroad securities. It would indeed be difficult to overstate its importance. Instead of becoming thoroly discouraged by impending default, holders are today concerned chiefly with the condition, financial and physical, in which the Government will release their property. The Administration's Railroad Control bill has duly passed both Houses of Congress without amendment so far as its main purposes are concerned. All the systems of the country are now for all practical purposes consolidated. Earnings of individual systems are not important to the stockholders. If net revenues fall below the average for the three years immediately preceding our formal entrance as a war participant the Treasury will make up the deficiency. If, on the other hand, the three-year average is exceeded, then any surplus must go to the Treasury. This is quite fair, since the business formerly controlled by the individual lines has become subject to arbitrary routing by representatives of the Director General. But the plans of the Government contemplate placing the railroads of the country on such a plane that they will be able to handle traffic on a war-time basis. The Treasury is to lend its good offices to see that ample funds are provided for the purpose of enabling the railroads to make necessary improvements and extensions and to provide new equipment. This means that funds the absence of which has in recent years been such a handicap on railroad development will become available at rates based on Government credit. Hence there seems excellent reason to believe that when the management of the railroads is returned to the stockholders the properties then will be in a much improved condition.

The market still is in an attractive position for those who are desirous of entering into long range investments. The approach of the formal offering of the new war loan, if history is to repeat, is not unlikely to be accompanied by efforts to provide a favoring investment atmosphere to ensure it complete success.

HENRY CLEWS

SOVIETS LISTEN IN SILENCE

LONDON, MAR. 16.—Silence marked the reading of President Wilson's message of sympathy to the Russian nation to the pan-soviet congress at Moscow, despatches received here today from Petrograd said.

Immediately after the message was read, however, a resolution was adopted expressing appreciation. But it was addressed more to the toilers of America than to President Wilson. The resolution also expressed confidence that the time was not far distant when the workers would overthrow capitalism and by establishing a Socialist society insure the workers of the world a just and lasting peace.

BIRTH NOTE.

A baby daughter was born to Mr. and Mrs. Carson Sprague, of Hay avenue, Friday morning. The child has been named Betty Elzena.

New Clothes for Easter

GET THEM EARLY

That's an established idea. Everything has the new look about this time: men usually like to be "in it," too.

Your Spring Suit—the one we know you'll pick out as the best one for you—is here ready for you to wear. It's made by Hart, Schaffner and Marx, Frat or Hand-Craft. We know you want something good.

Don't wait until somebody else has taken the one you want.

Easter comes March 31st.

Get ready now in clothes, hats and furnishings.

There's nothing dressier than a smart, double-breasted suit; we have many patterns and models in garments sure to please.

Largest selections, best values—always.

$11.98, $15, $18, $20 and $25

Better Values at Less Money---"Always Busy"

THE BUCKEYE

The Live Store, Where You Please Yourself

TEN YEARS AGO TODAY

Work on Coshocton's new trolley line will be commenced at once. The franchise has been given in the City of Cleveland.

Mrs. Adele McClure Temple died at her home in this city this morning after a short illness.

The American Insurance Union will have a social meeting in the G. A. R. hall this evening.

Thomas W. Morris, of Coshocton, is running the story of the lynching in the court yard in the eighties in the Pittsburg Dispatch.

The Coshocton polo team played the best game of the season here last night when they met Ashland winning from them by a score of 3 to 2.

The Coshocton Elks were complimented upon the efficiency of their officers by W. W. Totherob, district deputy to the grand exalted ruler.

Jack, the baby son of Mr. and Mrs. Carl Herbig, died very suddenly this afternoon at two o'clock.

GRAND

(Continued From Page One)

and will report Monday, April 15, at 10 o'clock:

Samuel Powelson, Franklin Twp.
D. C. Lawrence, Millcreek.
C. A. Giffin, Perry.
Frank Welling, Pike.
William Craig, Lafayette.
Robert Baker, Tuscarawas.
Charles Loos, Tuscarawas.
Frank R. Martin, Jackson.
J. T. Elder, Tuscarawas.
G. W. Webb, Tuscarawas.
W. P. Randles, Tuscarawas.
Henry Grace, Jackson.
George Hughes, Perry.
Frank Lowe, Clark.
Lewis Wilcox, Franklin.
Nathan Mossholder, Pike.
Byron Meredith, New Castle.
John Gamersfelder, Tiverton.
Dan Campbell, Bedford.
Perry Cochran, Lafayette.

Try an Ad in the classified column of The Tribune

This Week at The Mystic

Monday and Tuesday

Florence Reed in "TODAY"

Wednesday and Thursday

Goldwyn's Second Offering

Maxine Elliott in Fighting Odds

Friday and Saturday

Fatty Arbuckle—Wm. S. Hart

Mystic, Of Course

NewspaperARCHIVE.com

Of Interest To Women
Society **Clubs**

Call Bell 205; Citz. 550

Mrs. E. C. Dehart Again Heads Federated Clubs

The election of officers for the coming year and the appointment of committees for the Ohio State Federation of Women's clubs meeting to be held in this city next October was the main business transacted at the meeting of the City Federation of Women's clubs held at the library Friday evening.

The following officers were elected:

President—Mrs. E. C. DeHart.

First Vice President - Mrs. Anna Dokkenwadel.

Second Vice President—Mrs. John Gleason.

Recording Secretary—Mrs. Edmund Strasser.

Corresponding Secretary — Mrs. C M. Scherer.

Treasurer—Mrs. Ross Hamilton.

These committee chairmen were appointed:

Credentials—Mrs. Harry Lybarger.

Badges—Helen Brown, assisted by W. C. T. U.

Decoration—Mrs. Frank Ashman, assisted by Music club.

Automobile Trip—Mrs. Seth Snyder, assisted by Coshocton Woman's club.

Finance—Mrs. C. H. Howell.

Hotel and Lunch Room—Mrs. Anna Dokkenwadel.

Information—Mrs. W. H. Compton.

Suffrage Luncheon—Mrs. C. B. Smith.

Meeting Places and Rest Rooms—Child Conservation League

Post Office, Telegraph and Telephone—Chautauqua Circle

Publicity—Pauline Smith.

Rooms—Mrs. E. C. Compton

Social Entertainment—Mrs M. Q Baker, chairman hostess, assisted by New Century Club.

Ushers and Pages Olla Podrida club.

Welcome—Roscoe Woman's club.

Courtesy—Mrs. Chester Smith, assisted by Junior Woman's club.

Banquet—Mrs. E. C. DeHart, assisted by Home Study circle.

Members of the West Lafayette Twentieth Century club will serve on the various committees with women living in the city, as it would be difficult for members of this club to constitute an entire committee because of their non residence in Coshocton.

Olla Podrida, the club of young women recently organized in this city of which Mrs. W. W. Bostwick is president, was admitted to the City Federation at the meeting Friday night.

It was decided to hold a banquet at the Park hotel on the occasion of the coming to this city of Mrs. Howard Huckins, of Oberlin, a former president of the State Federation, in April. The exact date of the function will be announced later.

Returns Home.

Miss Ellen Thomas of Fresno returned home after spending several days at the home of John Thomas on John street.

Visiting Here.

Miss Agnes Lynn, of Canton, formerly of this city, is spending a few days in Coshocton as the guest of Miss Clara Athey, of Locust street.

Miss Lynn had the leading role in the moving picture play produced in Canton last fall by the Feature Film Producing company of New York, and shown at the Grand theatre, Canton.

Dinner Party.

Mr. and Mrs. J. T. Orr, of Warsaw delightfully entertained at dinner Thursday the following guests: Mr. and Mrs. David Johnston, Mr. and Mrs. John Johnston, Mrs. James Miller, Mrs. Ernest Voigel, and children, William and Mary, Mrs. Scott Wright, Mrs. Frank McCurdy, Mrs. George Johnston, Mrs. Finley Leos, Mrs. Glenwood Coffman, Miss Virgie McCurdy, Mrs. Frank Leech and son Ralph.

Vocal and instrumental music furnished entertainment for the guests.

Surprise Party.

A delightful surprise party was given at the home of Mrs. William Spurgeon in honor of her birthday anniversary, Thursday evening. Music was furnished by violin and graphone. Mrs. Spurgeon was the recipient of many beautiful gifts. At a late hour an oyster supper was served to the following: Mr. and Mrs William Spurgeon, Mr. and Mrs. Joseph Hagans, Mr. and Mrs. Winfield Kent, Mr. and Mrs. Emmet Hagans, Mr. and Mrs Joseph Hagans and children, Mable and Flora, Mr. and Mrs. Robert Kent and children, Allison, Francis and Mary; Misses Dora Hagans, Mary Spurgeon and Leota Hagans; Messrs. Leonard Hagans, Benjamin Hagans, Clifton Spurgeon, Donis Hagans, Jacob Kent and Gilbert Hagans.

For Electrical Work of all kinds call C. A. Brode, Geidel Building.

Moving Notes

Mr. and Mrs. Charles Miller will move soon to the Carl E. Darling farm north of Warsaw.

Week End In Warsaw.

Miss Fara Clark of South Eighth street is spending the week end with Miss Lola Bible of Warsaw.

In Zanesville.

Walter Crowthers, of Nellie, and Vaughn Stuber of Wakatomika, are spending the week end in Zanesville.

Married At Parsonage.

The marriage of Miss Edna Hughes, of Perry township, and Cecil Buxton, of Tunnel Hill, was solemnized Saturday afternoon at two o'clock at the Methodist Episcopal parsonage. The ceremony was performed by Rev. John I. Wean. There were no attendants.

Mr. Buxton and his bride are both well known and popular young people in the communities in which they live. They will enjoy a honeymoon trip to Valparaiso, Ind., and Chicago, after which they will return to this county to make their home on a farm near Tunnel Hill.

St. Patrick's Party

Maxine Dennis delightful entertained a number of her friends at the home of her aunt, Mrs. A. J. Powers, on Main street, Saturday afternoon. The table decorations and favors were in accordance with St. Patrick's day. After attending the picture show games were enjoyed and a delicious lunch was served to the following guests: Misses Martha Pope, Katherine Agar, Lois Kennedy, Norma Cooper, Marjorie Thompson and Mona Holmes.

Roscoe Woman's Club.

At the regular meeting of the Roscoe Woman's club, Friday afternoon, at the home of Miss Jennie Henderson, on Walnut street, a splendid program was given as follows:

Roll Call.........Topics of the day

Paper—"The Western Reserve, Its History and Traditions."—Mrs. Hugh Finlay.

Paper—"Ohio Potteries"..........
.......Miss Jennie Henderson

Readings from the Red Cross magazine .... Mrs. Lewis Mirise

After the program a business session was held.

Surprise Party

A delightful surprise party was held Thursday evening at the home of Mr. and Mrs. Charles Miller, in Warsaw, Route 3.

The evening was spent with music and games and delicious refreshments were served to the following:

Mr. and Mrs. Charles Miller and sons Earthel and Fred; Mr. and Mrs. Wilbert Myers and children Doras and Zona Myers, Mr. and Mrs. John Frederick, Mrs. Dan Speck and son Lester, Mrs. Charles Myers and son, Miss Ethel McGrady, Miss Irene Gansse, Joe McGrady, George McGrady, Russell and Paul McGrady, John Hess, Lester Donaldson and James Cooper.

Missionary Meeting.

The Missionary society of the Pleasant Hill Church, held their March meeting Friday afternoon, with Mrs. Charley McCoy.

The following program was given:

Victrola Music ...."Silent Night"

Devotional Exercises ....
.Conducted by Mrs. Martha Wright

Reading ....Mrs. Charley McCoy

Reading ....Mrs. Mollie Kirker

Victrola Music ... .
........"Nearer My God To Thee"

Reading .... .Mrs. Mary Jane Kirker

Reading ... .Mrs. Ida McCoy

Victrola Music . . "Saved By Grace"

Reading of the last Minutes and Roll Call

Chorus . . . .
"Bless God From Whom All Blessings Flow"

After the program, a social hour was enjoyed by all, and refreshments were served.

A bazaar was held at the conclusion of the program, and $13.40 was cleared. Following officers were elected for the coming year:

President .. ..Mrs. Verda Randles

Vice President ....Mrs. Libbie Grace

Treasurer ... . Mrs. Zella McCoy

Secretary ....Miss Edith Foster

Cor. Sec. . . ...Mrs. Bertha Kirker

Choir Committee ....
Mrs. Ella Foster, Mrs. Etta Haines, Mrs. Myrtle Dickey, Mrs. Hurley Marshall.

From Cincinnati.

Miss Hazel Curtis, of the Cincinnati Mission Training school, arrived in Coshocton Saturday for a five days' visit at the home of her mother, Mrs. E. C. Curtis, on South Seventh street.

Returned To Camp.

Private Perry March who has been spending an eleven days' furlough here has returned to Camp Sheridan. He was accompanied by Miss Anna Moody as far as Newark, O. where they visited before Mr. March returned to camp.

Vaughn Stuber of Wakatomika was shopping in the city Saturday.

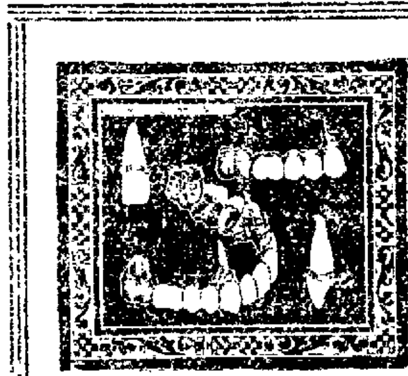

Our teeth without plates

Crown and Bridge Teeth

occupy the same mouth-space as natural ones.

They hinder neither speech, taste nor mastication and cannot be dislodged, mislaid nor swallowed. For these reasons they

Excel Plates

But our plates are good, too

Dr. W. R. Davis

Both Phones

Coshocton's Foremost Popular Priced Style Display

Women's and Misses'

Easter Suits

Despite unusual conditions, which tend to promote higher prices and which all women are familiar, we are in position to maintain our usual policy of featuring the largest, most complete and most varied style assortment of Easter Suits at the same low prices, for which this store is noted. Nowhere in this city is it possible to see such a varied display of so many exclusively styled Suits at these prices.

Women's, Misses' and Juniors' Suits at . . . **$19.75, $25 and $30** Hundred or More New Styles to Select From

Every New Style
Eton Models, Bolero Models, Flare Models, Braid Trimmed, Plain Tailored, New Norfolks, Military Effects

All the new colors — Sammy, beige, sand, rookie, mist, poilu, navy, green, castor, black, Pekin, etc., to choose from.

Fashionable Materials
Poiret Twills, Tricotines, Wool Serges, Delhi Cloth, Fancy Checks, Fine Velours, Striped Suitings.

No season has brought forth such a variety of different styles as this season—and all are good looking that it's a matter of what you like, as the modes range from the most conservative tailored suits to the jauntiest of Eton jacket fashions. Buttons and braid trimmings are used in a great many of the garments. Over-collars, also waistcoats, are attractive style features. All these ultra fashionable Spring style leaders are represented in our specials at $19.25, $25 and $30.

Attractive Assortments—Attractively Priced

Smart Easter Coats and Dresses

Coats for Street Wear! Coats for Dress Wear! Coats for Sport Wear!

In the Season's Best Styles at **$10 to $50**

Gabardines, Crystal Cloth, Gummybark, Army Cloth Barrellas and Velours in the fashionable shades for Spring are shown in a diversity of distinctive styles, both for women and Misses. Original style touches in placing of belts and pockets. Pleasing assortments at all prices, but at $15 tomorrow we feature a special group of high grade garments that you should not fail to see.

Tailleur Dresses! Afternoon Dresses! Restaurant Frocks!

A Wealth of Exclusive Styles **$10 to $35**

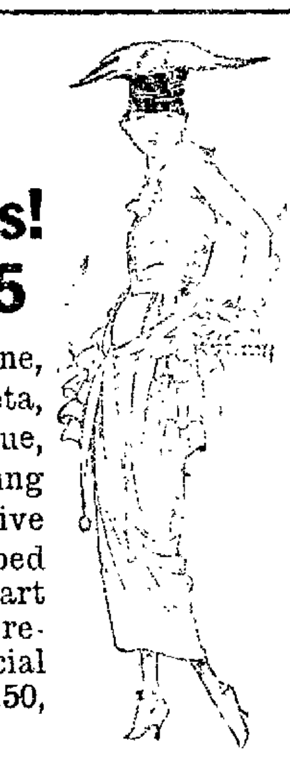

Chiffon Taffeta, Crepe de Chene, Fine Serges, Fancy Plaids, Taffeta, Charmeuse in beige, navy, French blue, brown, sand, gray and other new Spring colorings. Fetching styles, distinctive straight line models, new modish draped models and a great many other smart frocks. Every style to meet every requirement of every woman. Special this week wonderful Dresses at $12.50, worth considerable more.

$2.00 and $2.50 Fine New Undermuslins at $1.49

They are fresh, new, crisp under-garments of fine quality sheer materials. Daintily styled, finely made Muslin Gowns, Chemise and Petticoats. All new arrivals, bought under favorable circumstances. Extraordinary values at $1.49.

Silverleaf Simplicity and Smartness in Apparel for Misses, Juniors and School Girls

Announcing the completness of assortments in shoe top Skirts and Coats for the growing girls. Designs by "Helen Shufeldt" are exclusive creations of smart fashions for the younger generation. Are now obtainable under the Silverleaf Label and can be seen here.

Women's New Lisle Hose in All Shades | French Kid Gloves All Sizes $1.75

GOLDEN'S "The Womens Store"

50c Large Bath Towels 39c | $1.10 All Wool Yarn 79c Hank

The Home of Features **CINDERELLA** Program for the Week

MONDAY—Wm. Fox Baby Grands—Little People—Big Stars.

Jane and Katherine Lee in "Two Little Imps"

Tuesday—Wednesday—Metro

Harold Lockwood in **"The Avenging Trail"**

A Metro rugged play of the north woods

Thursday Only—Wm. Fox presents the big New York stage success "The Kingdom of Love." Featuring JEWEL CARMEN

FRIDAY and SATURDAY

Herbert Brenon, author and director of "A Daughter of the Gods" presents

MAZIMOVA in **"War Brides"**

A frail but dauntless woman defies an empire. A drama that will clutch the heart of the nation.

LYNCHING PREVENTION SUBJECT OF NEGRO MEET

(International News Service)

MEMPHIS, TENN., MARCH 16. A mass convention will be held here tomorrow by negroes for the purpose of formulating plans looking to the betterment of the black race. Prominent white men will attend and give their support to the undertaking.

Means of preventing lynchings of blacks will be one of the principal subjects discussed. The Chamber of Commerce of Memphis, the board of education and city and county officials have been requested to send representatives.

BIG WEEK AT MYSTIC

The Mystic for the coming week is offering another high class picture program, starting Monday and Tuesday with Florence Reed in "Today." Wednesday and Thursday will see Goldwyn's second offering in "Fighting Odds," featuring the well known actress Maxine Elliott. The two movie favorites, Wm. S. Hart and Fatty Arbuckle will appear at the Mystic Friday and Saturday.

From Ohio State.

[illegible] the week end at the home of his [illegible] Mr. and Mrs. A. J. Rickett [illegible]

"SOMETHING DIFFERENT"

The Moose Defenders

Annual St. Patrick Dance

MONDAY EVE., MARCH 18 MOOSE TEMPLE

LADIES 25c WEAVER'S ORCHESTRA GENTS 50c

A GOOD PARTNER—A GOOD FLOOR—A GOOD TIME

NewspaperARCHIVE.com

CHILD'S TONGUE BECOMES COATED IF CONSTIPATED

Children love this "fruit laxative," and nothing else cleanses the tender stomach, liver and bowels so sweetly.

A child simply will not stop playing to empty the bowels, and the result is, they become tightly clogged with waste, liver gets sluggish, stomach sours, then your little one becomes cross, half-sick, feverish, don't eat, sleep or act naturally, breath is bad, system full of cold, has sore throat, stomach ache or diarrhoea. Listen Mother! See if tongue is coated, then give a teaspoonful of "California Syrup of Figs," and in a few hours all the constipated waste, sour bile and undigested food passes out of the system, and you have a well, playful child again.

Millions of mothers give "California Syrup of Figs" because it is perfectly harmless; children love it and it never fails to act on the stomach, liver and bowels.

Ask your druggist for a bottle of "California Syrup of Figs," which has full directions for babies, children of all ages and for grown-ups plainly printed on the bottle. Beware of counterfeits sold here. Get the genuine, made by "California Fig Syrup Company." Refuse any other kind with contempt.

PASTOR RUSSEL'S POSTHUMOUS BOOK IS UNDER THE BAN

(International News Service)

INDIANAPOLIS, IND., MAR. 16—Suppression of "the finished mystery," a posthumous work of Pastor Russell, was ordered thruout Indiana today by U. S. District Attorney Slack upon instructions from the department of justice. It is held that the book is "dangerous German and anti-America propaganda." The order prohibits all book stores and International Bible Students, an organiaztion fostered by Russell, distributing the work. Instructions are being sent to all sheriffs and police authorities over the state to report violations.

SOMEONE BALLED UP SEED CORN CENSUS

Glenn Overholt, farmer, on the Coshocton-Plainfield road wants the impression that he has 1916 seed corn for sale corrected. Overholt's name was given in a list compiled by school teachers and children of the county a few days ago, with the statement that he had 300 bushels of old corn. He says that is the number of bushels he raised last year, and that he has no 1916 corn.

Select Your Corset

As you choose your gown, for its graceful, fashionable lines. You make your choice doubly safe and certain of lasting satisfaction when you select

AMERICAN LADY CORSETS

We have a big stock at prices from $1.25 to $3.00.

Gem

THE WOMEN'S STORE

CHARDON SCHOOLS WIN FIRST PRIZE FOR XMAS SEALS

Prizes were awarded today by the Ohio Red Cross Christmas Seal Committee to the schools of Ohio for the best contests held during the recent Red Cross Christmas Seal sale.

The winner of first prize offered to schools in cities over 1500 population for the highest per capita sale of Red Cross Christmas Seals went to the school of Chardon, Ohio, with a population of 1542 and a seal sale of 7510 seals or a per capita sale of 4.87. The second prize went to the schools of Versailles, Ohio, with a population of 1586 and a seal sale of 6483 seals or a per capita sale of 4.06. Superintendent P. A. Harrington was in charge of the sale in Chardon, and Miss Edith Praked, a teacher, was in charge of the sale in Versailles.

The winner of first prize offered to schools in cities under 1500 for the highest per capita sales of Red Cross Seals went to the schools of Graysville, with a population of 166, and a seal sale of 2136 or a per capita sale of 2136, or a per capita sale of 12.86. The second prize went to the schools of Payne, with a population of 1207 and a seal sale of 7113, or a per capita sale of 5.91. Mr. G. I. Umpleby, a teacher, was in charge of the sale in Graysville, and Superintendent G. M. Hoaglin was in charge of the sale in Payne.

Prizes consist in the first contest of a standard eighteen panel interchangeable exhibit on tuberculosis, and in the second contest a ten panel wall exhibit on tuberculosis in childhood.

There were 44 cities over 1500 population engaged in the first contest and 55 cities under 1500 population in the second contest. Population figures used were those issued by the United States Census Bureau in 1910.

BANKS SWINDLED OUT OF BIG SUMS BY BUNCO GAME

(International News Service)

YOUNGSTOWN, O., MAR. 16—The swindling of over a score of bankers from various sections out of sums from $5,000 to $150,000 each and said to have totalled over $500,000 in the past six months, was bared today with the arrest here of three members of a gang of alleged confidence men, the leaders of whom were recently indicted in Chicago.

The men held here are J. B. White, 35, Youngstown, Ed McCombs, 42, Boston, Mass., and W. T. Keeley, 45, of Chicago. Those arrested in Chicago are Joseph Weil, alias the "Yellow Kid," and E. T. McNeelie. They are being held in the windy city on $100,000 bonds each.

The controlling interest in the Youngstown Sheet and Tube Company and fake copper and oil stocks and army contracts are said to have been the lure to the unsuspecting financiers who came here from many mid dle west cities.

RUSSIANS SLAY JAPS

TOKIO, MARCH 16—One hundred and fifty Japanese have been slain at Blagoveschtchensk, the capital of the province of Amra, in Asiatic Russian, by Russian Maximalists, according to newspaper advices received here today. No details were given in the dispatches. Blagoveschtchensk is near the Manchurian frontier.

Mr. and Mrs. L. S. Hart, of Warsaw, were Coshocton visitors Saturday.

Dr. C. C. Weist Will Visit Coshocton Park Hotel, Monday, March 18, 10 a.m. to 8 p. m. One Day Only

C. C. WEIST, M. D.

Dr. Weist's home office is 312 East 18th Avenue, Columbus, O.

If your disease is chronic, consult Dr. Weist. Special attention is given to diseases of the heart, nose, throat, stomach, liver, bowels, kidneys, rectum, constipation, piles, dizziness, constipation, dandruff, blood poison, eczema, tumors, goiter, eyes, ears, catarrh, asthma, throat, lungs, stomach, liver, kidneys, bladder, rectum, piles, constipation, eczema, blood poison, dizziness, dandruff

Read for Profit CLASS ADS Use for Results

THE COSHOCTON TRIBUNE and Times-Age

CLASSIFIED ADVERTISING

CLASSIFIED RATES

Cash with Order.

Minimum charge 25 cents for maximum number of 25 words.

Three times (25 words or less) 25c
(Additional words 1 cent each)

Six times (25 words or less)...50c
(Additional words 2 cents each)

PHONE YOUR WANT ADS TO
Citizens—B-234.
Bell—143.

LOST AND FOUND

LOST, One slide rule in leather case. Call Bell phone 982. Reward.

FEMALE HELP WANTED

WANTED—Woman to sew carpet; good wages. Apply Mr. Shaffer at The Ransom Dry Goods Company.

WANTED, Girl for general housework Inquire Mrs. Frank Ricketts, 763 S 6th St. Citizen's phone B-218.

WOMEN TO SEW. We give work and send goods prepaid to your house; steady work; reply envelope for prices we pay. Universal Co., Dept 11, Walnut St., Philadelphia, Pa.

MALE HELP WANTED

WANTED — Middle-aged man as Hydro attendant; night work. Apply at Ohio Service Co. plant, N. 4th st.

BARBER WANTED, good opening in Roscoe for live barber who is wide awake and attentive to his patrons' interests. Roscoe Boys.

THINK IT OVER
Figure It Out

What wages will you have to make in the city to have $20 or $25 clear at the end of the month? You can do it in the country.

Take a Job on the Farm

Apply: The State-City Free Employment Office, 41 North 4th St., Zanesville, Ohio.

WANTED—Man to sell life, health and accident insurance; full time or part time. State age and present occupation. T. J. Murphy, Brink Haven, Ohio.

THOUSAND CLERKS AT WASHINGTON wanted immediately by U. S. Government. $100 month and up. Men, women 18 or over. 7 hour day, 30 days vacation with pay. Easy, pleasant work. Common education sufficient. Your country needs you. Help her and live in Washington during these stirring war times. Write without delay for free list positions open. Franklin Institute, Dept. 349 C, Rochester, N. Y.

WANTED—Men and girls. clean work, steady job. Apply Chas. Carptener, Supt., South Plant, The American Art Works.

AGENTS AND SALESMAN

THOUSANDS of Government Clerks needed immediately. Civil Service Examinations soon. Men and women desiring positions. Departmental, Typists, Stenographers, Railway Mail Postoffice, write for free information George W. Robbins, Civil Service Expert, Jordan Bldg., Washington, D. C.

SALESMEN: To sell UNIVERSAL GUARANTEED CLOTHES. Leaders in men's made-to-measure suits direct to wearer $13.50 and $17.50. Exclusive territory, liberal commissions for live, hustling solicitors capable of earning $100 weekly with best selling line in America. References required. UNIVERSAL Tailoring Co., 18 Washington Place, New York.

AGENTS make big profits selling our extracts, perfumes, cold creams, face powders, spices, medicines, etc. Beautiful highgrade line. Exclusive territory. Sample soap free. Lacassian Co., Dept. 95, St. Louis, Mo.

FARMS FOR SALE

QUICK SALE. For a very few days can offer a 15 acre tract. It is a fine little country home, good buildings, all good smooth land, lots of fruit, well watered; other good things can be said. Possession at once. Located little north of Keene. McCONNELL & KARR Agents.

HOUSES FOR RENT

HOUSE for rent, 5 rooms. All modern. Garden. 319 N. 9th St.

FOR RENT, 3 or 4 rooms and bath for light house keeping. Good location, reasonable rent. Bell phone 605.

Try a Tribune Want Ad.

MISCELLANEOUS FOR SALE

PUBLIC HORSE SALE

FRIDAY, MARCH 22, 1918, I will hold my bi-monthly sale offering the usual kind and quality of horses. Will offer a 4-year-old gray stallion, Percheron Norman and regitsered, weight 1700, a good one John M. Adams, Mgr.

FOR SALE, Fine driving mare, Hal Russell, 4 years old. Inquire of Howard Austin, 343 No. 11th St. Citizen phone

ONE HUNDRED BUSHELS good bright seed oats, $1 per bu; seed potatoes and timothy hay in mow. W. J. Calhoun, Isleta, Citizen's phone, Plainfield Ex.

SPECIAL SALE — 20 pairs Windsor Silverton Tread Bicycle tires. A low price to make room for more stock. A bargain at $3.00 each. Fred Dexter, 130 Hickory st.

FOR SALE. Ford Roadster in A-1 condition; new Michland tires. G. P. Curry, Veterinarian.

LOT No. 35, Clow addition, for sale; also three gas heating stoves and two inside doors. Call Citz. B-691, 313 S. 3rd St., Coshocton.

SOW and pigs for sale. Allen M. Marshall, Coshocton R. D. 6.

ROAD HORSE for sale. Price very reasonable if sold at once. Inquire of Bickel Bros., Coshocton Route 3.

WILL HAVVE a car of Fertilizer on track in a few days ask for special prices off the car. Fabian's Cash Store, Blissfield, O.

FOR SALE. Good mare, 7 years old, weight 1350 lbs., also good Durham cow, fresh in April. 40 fat lambs, shorn. Inquire J. W. Kaufman, Coshocton, Route 2, or call Citizen's phone 968.

FOR SALE, 12 or 15 tons of timothy hay. Call C. W. or W. D. Karr, Keene, Ohio, Keene Ex.

FOR SALE. One Drophead Sewing machine, $6.00 if sold at once. Call at 228 N. 3rd Street.

SIX ROOM HOUSE, for sale. Water, gas, good lot and barn. Will sell or trade for small farm. John Mitchell, 124 Chestnut St.

BARGAINS THIS WEEK

No. 2 CANS		No. 3 CANS	
Peas	10c, 15c	Tomatoes	15c
Corn	15c	Kraut	15c
Tomatoes	11c	Peaches	10c, 25c
Kraut	11c	Pumpkin	15c
Pink Salmon	19c	Pineapple	28c
M. R. Beans	15c	Apricots	22c
Pet Milk	15c	Bak. Molines	15c

Tea, lb.	25c	Crackers lb.	18c
Bul. Coffee	3-40c	Corn Meal	7½c
Rice. lb.	9c	Buckwheat	10c
Sugar, lb.	9c	Corn Starch	6c
Beans, can	15c	Onion sets, qt.	15c
Prunes lb.	10c	Cabbage, lb.	5c
Corn Flakes,	10c	Rolled Oats	10c
Fac'y Peaches	15c	Raisins, pkg.	13c

BUTLER'S GROCERY
Cooperdale, Ohio

HOME ORCHARDS—$67, easy terms. Located within 2 miles Pensacola's Industrial Center. Florida Home Orchards Co., Pensacola, Fla.

FOR SALE—Just received shipment new Fishing Tackle. Two new baits never before on market. They look good. Also full and up-to-date line of tackle. Fred Dexter, 130 Hickory st.

FARMERS

I have on hand plenty of Fertilizer and Farm Fence for spring use.
Write or call me for prices.

R. L. DOAK
PEARL, O.

ROOM AND BOARDING

FOR RENT, 5 rooms and pantry on first floor; modern conveniences; good cellar and good garden lot. Inquire at 232 S. 4th Street.

655 LOCUST ST., one furnished room for rent; soft water bath. Bell 162, Citizen 778-A. Mrs. Nora McDowell.

WANTED TO BUY

WANTED to buy good fat butcher cattle. Highest market price paid. George H. Gutting, Meat Market, Both phones 488.

WANTED to buy 20 shoats, weighing about 100 lbs. Call evenings. Bell 2105, 4 rings. S. C. McGuire.

HORSE WANTED, age 5 to 7, weight 1500 lbs. Must be sound, well broken and a down-puller. No other need apply. Citz. phone 634-Y.

PUBLIC SALE

Having sold my farm, I will sell at Public Auction, at my residence ¼ mile east of West Lafayette, Wednesday, March 20, 1918, the following property consisting of:

Three Horses—1 mare, 10 years old; 1 extra good mare, 6 years old; 1 Morgan colt, 2 years old.

Cattle—1 half blood Guernsey cow, 4 years old; 1 extra good Guernsey heifer, fresh; 1 roan shorthorn heifer due to freshen May 23rd.

Sheep—70 head wethers and brood ewes, fine wool.

Hogs—5 shoats, weighing about 125 lbs each; 1 brood sow, due to farrow March 25rd.

Grain and Feed—200 bushel corn, also 4 tons good clover hay.

Poultry—40 pure bred white Leghorns; 40 S. C. Buff Leghorns, also one mated pen of S. C. Buff Leghorns.

Farm Implements—1 Birdsle wagon; 1 Lowdow wagon with metal wheels; 1 Moyer buggy; 1 two-horse fertilizer drill; 1 one-horse drill; 1 lime spreader; 1 check row corn planter almost new; 1 two-horse corn plow; 1 one-horse cultivator; 1 mowing machine; 1 manure spreader; 1 60-tooth steel harrow; 1 pair platform scales; 1 bone cutter; 1 clover cutter; 1 corn sheller; 1 set double work harness; 1 set single buggy harness; 4 good incubators; 6 brooders; 1 No. 1 Sharples separator; 1 galvanized 6 bbl tank.

Terms made known on day of Sale.
J. F. LIGGETT
JOHN M. KIRK, Auctioneer.

PUBLIC SALE

TUESDAY, MARCH 19th, at 12 30 P M. at farm of Peter Haas Sr., 3 miles northwest of Warsaw—live stock including horses, cattle and sheep; potatoes, corn, cream separator, tools and other articles too numerous to mention. Terms made known on day of sale.
ANNA E HAAS,
EMANUEL LAFLIN.
J. L. Moore, Auctioneer.

PUBLIC SALE

I WILL OFFER for sale on the K. H. Zellar's farm 5 miles east of Coshocton and 3 miles S. W. of West Lafayette on March 19 at 1 o'clock the following: Draft horse, coming 7 years, weight 1300; draft mare coming 10, weight 1300; draft colt, coming 2 years; cow giving milk; heifer to be fresh May 1; calf 3 months old; New Birdsell wagon; low down handy wagon; sled; binder; Black hawk corn planter; disk harrow; 50 tooth steel harrow; drill, two-horse cultivator; braking plow; buggy; surrey; double set of driving harness; double set of work harness; hay rigging, dump boards, and other articles.
HAROLD ARONHALT.
L. J. Foster, Auctioneer

AUTOMOBILES AND ACCESSORIES

AUTO TIRE REPAIR SHOP
Double Tread Puncture Proof Tires—we make them for you from your old ones. Don't throw away your worn tires or sell them for junk.
Bring us two tires, one rim-cut and one tread-worn, and we will rebuild and sew them into one tire that will be good for thousands of miles at a trifling cost.
All kinds of Tire Vulcanizing done.
WARNER HAY, Prop.
Second Door from Post Office

BUSINESS ANNOUNCEMENTS

For
Hemstitching
Embroidery Supplies
Yarns
Crochet Cottons
Go to
The Artcraft Store
SELBY BUILDING

Have Your Eyes Examined Every Two Years.
By doing this and changing the lenses of your glasses, if examination proves it necessary, you will experience sight satisfaction to a ripe old age.
OTIS G. MORSE
OPTOMETRIST & OPTICIAN
COSHOCTON, OHIO
Citizen's Phone No. 835-A

EASTER IS NEAR

Hurry if you want to get in line for Easter!

Suits cleaned and pressed $1.00
Suits pressed ..... .35
One-piece dress 1.00
Skirts ..... .50

Coshocton Dry Cleaning Co.
130 North Fourth St.
Bell 804 Citizen's B-765

DAY AND NIGHT TAXI SERVICE — Two closed cars. All calls answered promptly. Country trips reasonable. Bell phone 210, Citz. phone 547. McConnell Motor Car Co., Third St. Garage, Coshocton, O.

WANTED—Paper hanging, by an experienced man. Call 731 Pine St., Frank Griffin.

CITY PROPERTY FOR SALE

FOR SALE. Four room cottage, rents for $8 per month, for only $600. A goo dinvestment. $200 cash and the rest in monthly payments. Call at 228 N. 3rd Street

WILSON AVE., 7 room house for sale; large lot and barn. A bargain if sold at once. Call Bell phone 429.

SPECIAL NOTICES

TO THE PUBLIC

For a short time only we will be at our old place of business to receive payments of accounts. All persons knowing themselves indebted to us will please call and settle.
COSHOCTON HARDWARE CO.

CIVIL SERVICE EXAMINATIONS in Coshocton soon. Men and women desiring government civil service department, postoffice, railway mail, customs, stenographers, write for free particulars to J. C. Leonard (former government examiner) 752 Kenois Bldg., Washington.

NOTICE, I will do your paper hanging at reasonable prices. Virgil Snedeker, Rescoe, O. Bell phone 752.

NOTICE—All members and friends of the Ladies Maccabees are invited to attend their Patriotic Service, Monday evening Mar 18, Trades Council Hall, Forbes Block Good program. Silver offering

NOTICE—I will not be responsible for any debts incurred by wife, Kate Jones FRANK JONES.

DO YOU WANT TO MAKE BIG MONEY? Of course you do—any fellow who is progressive will take a chance when he has an opportunity of making two to three thousand percent on his investment. We offer you this chance on an investment of but $10, this amount enabling you to buy "One Lease Hold" with the possibilities of becoming independent for life. We have the properties—Licensed in Ohio as a dealer under the Blue Sky Law. Don't wait chance of a lifetime. Write at once for prospectus. The Menifee Oil & Gas Co., 2nd Natl. Bank Bldg, Cincinnati, O.

NOTICE

The following licenses now trafficing in intoxicating liquors in Coshocton have applied to the Coshocton County Liquor Licensing Board for a renewal of their licenses for the year beginning May 29th 1918 and ending May 29, 1919, at the locations set apposite their respective names.

The Coshocton Liquor Co, 544 Main Street
The Coshocton Real Estate Co., Park Hotel.
W. H. Ringer, Barnes Hotel.
Rager & Lamblin, 248 Main Street.
Daniel L. Sells, 114 Hickory Street.
Andrew J. Stewart, 1167 Walnut St.
C. M. Gross, 556 Main Street.
John Sinnolla, 505 Main Street.
J. W. Michael, 1038 Chestnut St.
Joseph Pash, 249 Main Street.
T. S. Elson, 243 W. Main Street
Daniel Harris, 128 Hickory St.
James Kinney, 147 Hickory.
A. J. Michael, 438 Main Street.
E. E. McManus, 507 Main Street.
E. E. Standen, 550-60 Walnut St.
Darling & Wills 442 Main Street.
Harrison Elson, 505 Main Street.

IN TESTIMONY WHEREOF, we have hereunto attached our official signature this 16th day of March 1918.
COSHOCTON COUNTY LIQUOR LICENSING BOARD
J. R. MANNER,
R. M. TEMPLE, Members.
Attest: R. M. TEMPLE, Secretary.

NOTICE—In order to save the Roscoe school second grade charter the school library must be enlarged. Donations of books of any kind will be called for and gratefully received if the giver will call C. W. Neptune, Citz. phone 169-B, or A. C. Kaser, 656-A, Citz. phone, Roscoe, Ohio.

SERVICE ANNOUNCEMENTS

Eyes Examined
Glasses Fitted
For Careful Service
See
The BURNS OPTICAL CO.

BARN FOR RENT

FOR RENT, Good Barn. Inquire 610 Vine. Corner Vine and South Lawn

WANTED TO RENT

WANTED to rent, house of 5, 6 or 7 rooms. Must have possession by Apr. 1. Call Bell phone, 378.

EXECUTOR'S SALE

The undersigned, as executors of the last will and testament of Isaac Wright, deceased, will offer for sale at Public Auction at his late residence in Bethlehem Township, about one and one-half miles north of Warsaw, on Monday, the 25th day of March, 1918, beginning at one o'clock P. M., the following described goods and chattels to-wit: 1 binder, 1 mowing machine, 1 horse rake, 1 grain drill, 1 farm wagon, 2 buggies, 1 platform scale, 4 sets of harness, plows, harrows, cider mill, sled, corn sheller, 2 buggy poles, hay ladders, wool tier, 3 shovel plows, 150 bushel of oats, 6 bushel timothy seed, 110 bushel of wheat, 8 tons of hay, 120 bushel of corn, 416 pounds of wool, 1 ram, 1 horse, 20 bushel of apples, and other articles too numerous to mention

Terms of sale: purchases $5 and under cash; purchases over $5 on six months time with notes and two approved sureties.
WILLIAM P. WRIGHT
ETTA R. McVEY
Executors of the last will and testament of Isaac Wright deceased,
W. S Merrell, Attorney.
15 da.

Queer Place for Meteorites.

One of the remarkable features of the ocean's floor is the fact that in some places it is covered with the dust of meteorites.

FOR SALE

Buy a Home for Spring Occupancy

ON HAMILTON AVENUE. Six rooms and bath. Been built three years. Hardwood floors, gas, electricity, cement cellar, furnace, laundry in cellar, chicken house; everything in fine condition.

ON SOUTH THIRD STREET, between Walnut and Mulberry. 8-room house, hardwood floors, gas and electricity, cement cellar, laundry and furnace. Better see this now

ON KENILWORTH AVENUE between Seventh and Eighth. Six rooms, inside toilet, good big lot, barn and chicken house. $1600. Small payment down, balance like rent.

ON SOUTH TENTH STREET. Seven rooms and bath, hardwood floors, gas, electricity, cement cellar, furnace, laundry in cellar, garage and chicken house Good big lot

ON EAST MAIN STREET. Six rooms, gas, electricity, good sized lot House in good condition. Will trade for down town dwelling

ON HAMILTON AVENUE. Bungalow, 6 rooms and bath, gas, finished floors, cement cellar, laundry in cellar, furnace, good big lot Price $3000.00, $500 down, balance $25 per month

ON POPLAR STREET, between Seventh and Eighth. 6-room house with bath, gas, good big lot. Price $2500 $500 down, balance $25 per month.

ON SOUTH EIGHTH STREET, 7-room house and barn, both in good condition. A good little home, and can be bought right.

ON VINE STREET. Six rooms and bath Good sized lot.

ON NORTH NINTH STREET, eight rooms, modern conveniences, has been built only few years, good condition, good big lot; if you desire a nice home worth the money it can be bought for, let us talk it over.

ON SOUTH SEVENTH STREET, five rooms and bath, very close in, cement cellar, east front, can be bought right.

ON ORANGE, very close to Seventh St., this house has been built about three years, woodwork in fine condition, six rooms and bath, hardwood floors, gas, electricity, cement cellar furnace, laundry in cellar.

ON SOUTH TENTH, double house, four rooms each side, cement cellar, gas, in very good condition, lot 50x150 centrally located. Rents easy $9 a side. Can be bought at a price that will make better than 10 per cent on the money invested.

ON WALNUT near Sixth street, good building; this is in the business district.

ON PARK AVE., one good sized vacant lot, the choice building lot of this city. If you desire a real location for a home buy this, you may regret it if you delay very long—a word to the wise should be sufficient.

ON EAST MAIN STREET, between Eleventh and Twelfth Streets, six rooms, bath, furnace, gas and electricity, hardwood floors, good sized lot.

ON CHESTNUT STREET, over 10 per cent investment, double house, each side six rooms and bath, all modern conveniences, centrally located and single house with barn in rear, never empty, all in first class condition. Has rented for last eight years for $486 per year. Price $4800. Put your 5 per cent money in this and more than double your income.

ON WALNUT STREET, this house has been built about two years, woodwork in fine condition, seven rooms and bath, hardwood floors, gas, electricity, cement cellar, furnace, laundry in cellar, garage, chicken house, everything complete. See this, it can be bought right, as the owner is leaving the city

ON HAMILTON AVENUE, eight-room house, hardwood floors, gas and electricity, cement cellar, laundry and furnace. Everything about this home is like it was new, garage, chicken house. Better see this now if you are at all interested.

ON EAST CHESTNUT STREET, six rooms and bath—this house has been built about three years—hardwood floors, gas, electricity, cement cellar, furnace, laundry in cellar, chicken house, good big lot, everything complete. Price $2800. Can arrange easy payments if you desire—see this.

ON ALDER STREET between Seventh and South Lawn Avenue, good four-room house, has been built just few years, in good condition and a good lot. Can arrange easy payments if you desire.

ON POPLAR STREET close to Seventh, eight-room house, hardwood floors, gas, electricity, cement cellar, furnace, laundry in cellar, barn, chicken house, good home, close in and can be bought right

ON MAIN STREET, between Fifth and Sixth Sts., this is THE business district, consult us about this proposition—it is right.

ON VINE between Seventh and Eighth Sts., six rooms, barn, chicken house and big lot Price $1850, small cash payment balance in easy payments.

ON SOUTH LAWN AVE., five rooms, inside toilet, good big lot in very good condition. Will sell worth the money and on easy payments.

ON LOCUST STREET between Sixth and Eighth, large six rooms and bath, furnace, will be sold at a sacrifice to a quick purchaser.

ON ORCHARD STREET, five room-inside toilet, cement cellar, good big lot, small cash payment balance easy payments like rent.

ON SOUTH THIRD ST., five rooms and bath gas, barn, chicken house; good sized lot, price $1900 Small cash payment balance in easy payments

ON NORTH ELEVENTH STREET, good five room house, good big garden lot. Small cash payment, balance easy payments

We HAVE PROPERTIES in all parts of the city Better see us before purchasing anything in real estate.
BLAKE V. MIZER & CO.
Real Estate and Loans Selby Bldg.

LADIES

When irregular or delayed use Triumph Pills. Safe and always dependable. Not sold at drug stores. Do not experiment with others; save disappointments. Write for "Relief" and particulars, it's free Address National Medical Institute, Milwaukee, Wis.

Latest Markets

LIVE STOCK MARKETS

CLEVELAND

CLEVELAND, O., MAR. 16—CATTLE Receipts 200; market steady.

steers	10.00@11.50
Fair to good butcher steers	8.00@10.50
Good to choice heifers	8.50@10.00
Good to choice butcher bulls	8.50@10.00
Good to choice cows	8.00@9.50
Fair to good cows	7.00@8.00
Common cows	5.50@6.50

CALVES—Receipts 100; market 25c up

Good to choice veal calves	16.75@17.50
Fair to good	16.00@16.75

SHEEP AND LAMBS—Receipts none; market steady.

Good to choice lambs	$17.50@18.25
Fair to good	16.50@17.00
Good to choice wethers	11.00@13.00
Good to choice ewes	11.00@13.00
Mixed ewes and wethers	11.00@12.50
Culls and common	8.00@9.50

HOGS Receipts 1500; market 10 to 25c up

Yorkers	$18.90
Mixed	18.85
Heavies	18.50
Mediums	18.50
Pigs	18.25
Roughs	16.15
Stags	14.50

CHICAGO

UNION STOCK YARDS, CHICAGO, MAR. 16—HOGS—Receipts 22,000; markets firm and 5c up.

Mixed and butchers	$16.80@17.95
Good and heavy	16.35@17.50
Rough Heavy	16.35@16.55
Light	17.25@18.00
Pigs	13.75@17.25
Bulk	17.10@17.80

CATTLE—Receipts 3000; markets steady

Beeves	9.50@14.25
Cows and heifers	7.15@12.10
Stockers and feeders	8.25@12.25
Calves	10.50@16.75

SHEEP—Receipts 4000; markets weak.

Native and western	11.25@14.50
Lambs	14.50@18.35

PITTSBURGH

PITTSBURGH, MAR. 16—CATTLE Supply light; market steady.

Choice	$12.50@13.00
Prime	13.00@13.50
Good	12.50@13.00
Tidy butchers	11.50@12.50
Fair	10.50@11.50
Common	10.50@11.50
Common to good fat bulls	9.50@11.00
Common to good fat cows	7.00@10.00
Heifers	10.00@11.00
Fresh cows and springers	60.00@110.00
Veal calves	17.50

SHEEP AND LAMBS—Supply light market steady.

Prime wethers	$14.00
Good mixed	11.50@12.50
Fair mixed	9.50@11.00
Culls and common	6.00@8.00
Spring lambs	18.60

HOGS—Receipts 10; market active and lower.

Prime heavy hogs	$18.35@18.50
Mediums	19.15@19.25
Heavy yorkers	19.15@19.25
Light yorkers	18.60@18.75
Pigs	18.50@18.65
Roughs	13.00@16.50
Stags	13.00@16.50

EAST BUFFALO

EAST BUFFALO, MAR. 16—CATTLE—Receipts 200 head; market slow.

Prime steers	$13.00@14.00
Butcher grades	6.00@12.50

CALVES—Receipts 250; markets active.

Cull to choice	6.00@19.00

SHEEP AND LAMBS—Receipts 3000; markets active.

Choice lambs	18.50@19.00
Cull to fair	15.00@18.25
Yearlings	15.00@16.50
Sheep	5.00@14.50

HOGS — Receipts 2200; markets slow.

Yorkers	$18.75@19.00
Pigs	18.50@18.75
Mixed	18.90@19.00
Heavy	18.50@18.75
Roughs	16.50@17.00
Stags	14.00@14.50

Stock Market

NEW YORK, N. Y. MAR. 16—Trading was dull at the opening of the stock market today with price changes narrow and generally to lower levels.

Canadian Pacific continued under pressure, dropping 2 points to 139 3-4 Erie first rose one point to 29 and Reading after opening 3-4 higher at 83 3-4 dropped to 83.

Bethlehem B. rose 1 point to 78 3-4 and Baldwin after advancing 1-2 to 79 1-8 quickly reacted to 78 1-4. Steel common after selling up to 91 5-8, dropped to 91 1-4. Marine preferred moved in the same manner, selling up to 98 3-8 and then reacting to 98.

Growing of Trouble.

Annoying troubles, noxious weeds that they are, must have the elements of ordinary life or they will fade away and die—a receptive soil in which to grow, the moisture of one's own tears as well as the tears of as many other good people as can be induced to cry, and the gentle sunlight of sympathetic attention.—St. Paul Pioneer Press.

Subscribe for The Tribune

APPOINTMENT OF ADMINISTRATOR

Estate of E B Senter, Deceased

Notice is hereby given that J. H. Senter has been appointed and qualified as Administrator of the estate of E B. Senter deceased, alte of Coshocton County, Ohio. March 2nd 1918.
MILO C. ELY,
Probate Judge.
Mar. 3, 10, 17.

LOCAL QUOTATIONS

LOCAL GRAIN and FEED

(Corrected by Hanley Milling Co.)
We are paying today:

	Per 100 lbs.	Per Bu.
Wheat	$3.50	$2.13
Corn	2.00	1.40
Oats	2.30	.75
We are selling retail today:		
Flour, per bbl.		$12.00
Flour, per ¼ bbl.		3.10
Flour, per 1-8 bbl.		1.55
Meal, yellow, bolted, per cwt.		6.00
Bran, in purchasers' bags		2.60
Middlings, in purchasers' bags		2.20
Screenings		3.00
Oats		1.00
Chops		3.80
Cracked Corn		5.00
Oil Meal		3.25
A-No. 1 Salt, bbl.		3.00
Tankage		6.00
Corn		7.75

POULTRY

(Corrected by Charles E. Lorenz)

Wholesale	
Ducks (colored	.20
Ducks, white	.20
Geese	.20
Turkeys	.30
Roosters, young	.23
Roosters, old	.14
Retail	
Geese	.25
Turkeys, alive	.30
Ducks	.26
Roosters, young	.27
Roosters, old	.18

SEED MARKET

(Corrected by Charles E. Lorenz)

Selling Price	
Alfalfa	$13.00
Blue Grass	3.50
Orchard Grass	3.85
Mammoth Clover	20.00
Fancy Medium	19.50
Prime Medium	19.00
Alsike	17.50
White Sweet	18.50
Yellow Sweet	6.00
Timothy	4.00
Soy Beans	5.25
Rape Seed, per lb.	.15

THOMSON FEED STORE

Buying Price	
Straw (new)	$ 9.00
Loose Hay (new)	22.00
Bailed Hay	23.00
Selling Price	
Salt, 100-lb sack	$ 1.10
Timothy	4.00

PRODUCE

(Corrected Daily by Overholt & Craig Grocery)

Wholesale Prices	
Butter	.44
Eggs	.32
Country Lard	.25
Potatoes	1.00
Retail Prices	
Butter	$ .48
Creamery Butter	.54
Eggs	.37
Lard	.35
Honey, per lb.	.25
Sugar, per lb.	.09
Onions, lb.	.07
Potatoes, per pk.	.30

TOLEDO GRAIN

TOLEDO, MAR. 16—Close:

Wheat, No. 1, red 2.20; No. 2, red 2.17.

Corn, No. 3, yellow 1.62; No. 3, mixed 1.57; No. 3, white 1.67.

Oats, standard, white, 91; No. 3, white 89 1-2@90 1-2; No. 4, white 88 1-2@89 1-2; sample, white, 84 1-2@89.

Rye, No. 2, 2.75.

Cloverseed prime cash 20.10; March 19.65.

Alsike prime cash 15.90; March 15.90.

Timothy old, prime cash 3.72 1-2; new and March 3.80; April 3.82 1-2; old, Sept 4.30.

CHICAGO GRAIN

CHICAGO, ILL., MAR. 16 — Corn opened 1-8 higher; oats were 1-2 lower and provisions opened unsettled:

Opening.

Corn March 1.27 3-4; May 1.26 to 1.25 3-4.

Oats, March 88 3-4; May 85 5-8 to 1-4.

Pork, May 48.15.

Lard, May 25.95; to 25.92; July 26.12 to 26.10.

Ribs May 24.75; July 25.12 to 25.10.

CHICAGO GRAIN

CHICAGO, ILL., MAR. 16—Corn closed 2 3-4 lower; oats 3 1-2 lower and provisions lower:

Close:

Corn, Mar 1.26 7-8; May 1.23 5-8.

Oats, March 84 5-8; May 82 1-8 to 82.

Pork May 47.65

Lard, March 25.32; May 25.62; July 25.77.

Ribs, March 24.05; April 24.15; May 24.45, July 24.85

CASH GRAIN

Corn, No 3, yellow 1.52; No. 4, yellow 1.25@1.45; No 5, mixed 1.05@1.25; No 5, white 1.00@1.25; No. 5, yellow 1.10@1.40; No 6, mixed 1.00@1.05; No. 6, white 95@1.15.

Oats, No 2, mixed 88 1-4@88 1-2; No. 2, white 88 1-2@90 1-4; No. 3, white 87 1-4@89 3-4; No. 4 white 89 1-4; standard 87 1-4@90 1-4.

CLEVELAND PRODUCE

CLEVELAND MAR 16—Butter: Creamery extras in tubs 47 1-2@48 pound prints 48½@49; firsts 41@41 1-2; seconds 39@39½; packing 34@35.

Eggs: Fresh 37.

Live poultry: young roosters 34@35, old 25@26.

Potatoes: 1.50 per cwt. New potatoes, 2.50 per hamper.

CHICHESTER S PILLS

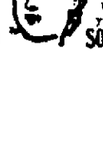

THE DIAMOND BRAND.
Ladies! Ask your Druggist for Chi-ches-ter s Diamond Brand Pills in Red and Gold metallic boxes, sealed with Blue Ribbon. Take no other. Buy of your Druggist. Ask for CHI-CHES-TER S DIAMOND BRAND PILLS, for 25 years known as Best, Safest, Always Reliable
SOLD BY DRUGGISTS EVERYWHERE

FREIGHT FOR ALLIES PILES UP ON PIER

(International News Service)

WASHINGTON, MAR 16—Nearly one million tons of freight for the allies are lying on piers at Atlantic ports from Boston to Norfolk, according to reports made today to Director McAdoo. Accumulations are growing so fast some steps may be necessary to retard them until certain shipping can be gathered to the supplies. A great measure of relief is looked for in the taking over the Dutch steamships, but it is said by transportation officials that there is approximately more than a hundred ship loads now piled up with other material moving steadily to the coast.

SENTENCED FOR AN ATTEMPT TO BLACKMAIL MAN

(International News Service)

ATLANTA, GA., MARCH 16—Mrs. Margaret Jackson Hirsch late this afternoon was convicted of attempting verbal black mail upon Asa G. Candler, multi-millionaire soft drink manufacturer and mayor of Atlanta. Mrs. Hirsch who was charged with attempting to extrot $500,000 from Candler was sentenced to serve one year on the Georgia state prison farm and to pay a fine of $1000. This is the extreme penalty for the offense which came under the head of a misdemeanor. Mrs. Hirsch received the sentence without a tremor and without comment. Judge R. B. Russel for the defense served notice of appeal for new trial and bail was fixed at $3000. The jury was out only twenty-five minutes.

DR. SMAILES TO GO TO GEORGIA CAMP SUNDAY

Dr. J. G. Smailes, of North Fourth street, one of Coshocton's most prominent physicians, will leave next Sunday for Ft. Oglethorpe, Ga., as a member of the Medical Reserve corps of the army.

Dr. Smailes enlisted in the Medical Reserve several months ago.

DAYTON STEELES WIN OHIO TITLE OVER MT. VERNON

DELAWARE, MAR. 16—Steele high school, of Dayton won the state basketball championship this afternoon at Delaware in the Ohio Wesleyan tournament by defeating Mount Vernon high school in one of the hardest fought battles in the history of the tournament.

The second half ended with the score tied at 23 to 23. An extra five minutes was played in which Datyon scored two field goals to Mount Vernon's one foul goal, the game ending in a 27 to 24 victory for the Dayton five.

Three fourths of the student body of Mount Vernon high and two hundred citizens made up a rooting party which pulled for the Mounts.

In the division finals this morning Mount Vernon defeated Akron Central 15 to 12 for the championship of the northern division. Steele of Dayton defeated Piqua, 28 to 17 for southern division honors.

"DASHEEN" IS LATEST IN WAR FLOUR DISCOVERIES

(International News Service)

CHICAGO, MARCH 16—The latest "dasheen," or "war flour" is the invention of Fred Miller, a steward of the Blackstone Hotel. The formula as given by Miller follows:

"Mix potatoes and artichokes half and half. Grind the mixture well and you have a tasteless but very potent flour. Mix this half and half with wheat flour and you have dasheen flour. It makes fine bread and pastries."

LOAN TO BELGIUM.

(International News Service)

WASHINGTON, MARCH 16.—The United States today advanced a credit of $112,000,000 to Belgium. This makes the total of loans to allies since the declaration of war $4,960,600,000.

For Electrical Work of all kinds call C. A. Brode, Geidel Building.

ROSCOE SCHOOL SHY EQUIPMENT, SAYS INSPECTOR

In order that the second grade charter of the Roscoe high school may be saved it is necessary for the community to raise a fund to purchase equipment and to stock the shelves of the school library with acceptable books before the first of May when a state school inspector will visit the school and determine if the charter shall be held or revoked.

When an incendiary fire destroyed the school building and all its contents on New Year's day, 1912 the village lost its right to a second grade school charter. The state did not revoke the charter because of the circumstances, allowing the village the opportunity of replacing the destroyed equipment without lapse of standing.

This replacement has not been completed, according to a member of the Roscoe school board, and now the state demands the standard of second grade schools be met or the charter surrendered.

Subscription papers for the purpose of raising money to purchase laboratory equipment are being circulated in the village and the citizens are responding freely, but books of history literature by standard authors, fiction and science are needed for the library shelves.

The appeal is sent out by the school board to Coshocton and Roscoe people who have such books and will donate them to the school to call C. W. Neptune or A. C. Kaser, both of Roscoe and by Citizens phone.

TOO LATE TO CLASSIFY

CABINET MAKERS, machine men and finishers wanted at once; high scale of wages paid to competent and reliable men. Apply at once to factory office of Compton-Price Co.

CARD OF THANKS

We wish to express our sincere thanks to the many friends for their kindness during the loss of our beloved sister and daughter, Miss Myrtle Burt, also for the beautiful floral offerings and the girls of the Coshocton Glove Co. for the respect shown us.

THE FAMILY.

PASTIME THE HOME OF QUALITY

GREATER VITAGRAPH

J. Stuart Blackton and Albert E. Smith present

Wednesday and Thursday

Alice Joyce and Harry Morey

With an All-Star Vitegraph Cast in

WITHIN THE LAW

Bayard Veiller's phenomenal stage success that ran for sixteen months on Broadway

The Pick of Pictures. Popular Prices 10c and 20c

AT PASTIME MONDAY

A wife attempts to avenge her husband's death in "FANATICS" with J. BARNEY SHERRY

Also Triangle Comedy

UTAHNA MONDAY—6 Big Reels

WILLIAM DUNCAN and CAROL HOLLOWAY in "VENGEANCE AND THE WOMAN"

And Four Big V Comedies.

Ransom's

The Store of Careful Service

Been Out in the First Spring Sunshine?

All Wool

To find if a material is all wool—

Light a match to it. If it burns quickly without a brilliant flame and leaves a light gray, easily crunched ash, it is wool—

If it flares up into a great flame, there is cotton in the fabric.

There are other tests for the degree of "all-woolness" of materials—

And tests for the realness of other things and folks—

And a mighty good test is time!

Since 1883 The Ransom Store has proven itself all wool—every thread all wool—

And many, many yards wide!

Waists of Spring-Like Freshness

As glad as the first days when the Spring sunshine feels warm—

Are these pretty new Blouses, arriving just in time for your Easter needs.

Such charming styles!

Such agreeable, tubable, wearable fabrics!

Such tints and hues—as well as white!

And such comfortable prices!

Starting with "Wirthmors" and "Welworths" at $1 and $2, they rise gradually to "Operas" and other brands as high as $12.50.

Georgettes, Organdies and Voiles!

Coats and Suits That Set a "Good Pace" For Spring

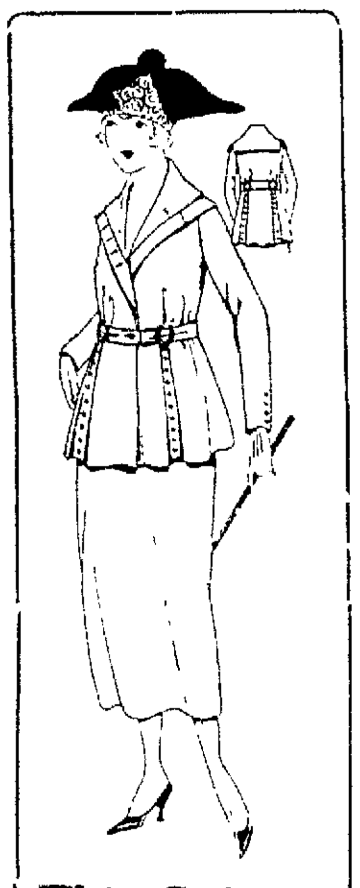

This Suit $24.50

Made of all-wool poplin in Navy, Gray and Tan—

A typical value!

—in fact they break all "traffic laws" from a style and value viewpoint—but, from the standpoint of expense, they assume a "gait" that you can keep up with, no matter how much or how little "speed" your purse may have!

"It's a Flare!" "It's a Flare!" "It's a Flare!"

You'll feel like substituting "flare" for "bear" and humming again that once popular song—when you see the new garments.

For in almost every instance a flare of some sort is used to relieve the war-time plainness—

Great quantities of the ever popular Navy Blue garments are shown, as well as Pekin, Sammy, beige, gray and tan—

And the materials are varied, also—serge, tricotine, poplin, gabardine, satin, poiret, twill, homespuns, tweeds, taffeta, silk faille, etc.

Our size, color and price ranges are at their completest just now, so

With Easter Only Two Weeks Away—Buy Now!

Suits $16.75 to $50

Coats $10 to $39.50

This Suit $30.00

Made of a fine all-wool serge in Navy only—

A smart garment!

"New York is Full of Foulard Frocks"

It is the speech of a Coshocton woman, freshly returned from New York, as she asked to be shown what we have in foulards—

Our assortment delighted her, not only as to quality and style, but also as to the comfortable prices.

We show these pleasing Silk Foulards in coin-spots, ring dots, polka dots, colored medallion prints and eccentric novelty printings—

In Navy, green, gray, copen and black. Exceptional values at

$1.50, $1.75 and $2 yard

Back Strap Purses—Easy to Carry

and as stylish as they are practical!

We have a splendid assortment in black, gray, tan, green, brown, navy and purple in various sizes at

$1, $1.50, $2.25 and up to $5

Gay New Petticoats

to dance attendance on your fresh Spring Suit

Are now ready, very prominent among them being our famous

Sirlite PETTICOATS

brand, made with a patented gauged band—

Which insures a perfect fit!

Plain, changeable and flowered taffetas in various types of flounces—tucked, hemstitched, shirred, ruffled—

At $3.75 to $6.50.

Jersey Silk top styles, with taffeta flounces—$4.95.

Outsize in messaline and taffeta at $4.95 and $5.75.

Silk Underwear, Delicute as Girlish Dreams

—and soft enough to touch the finest skin without offense.

Made of Crepe de Chine and wash satin—some plain, others decked in the most bewitching fashion with lace, ribbons, tiny rose buds and embroidery—

White, flesh and pink.

Chemise, $3 to $8.50.

Camisoles, $1 to $1.65.

Gowns, $5.50 to $10.

The fastidious woman will delight in these beautiful undersilks, as charming as any thing could be—

Very serviceable, too, and economical

New Models for Spring in Corsets

Beginning with the young, girlish figure, which asks a lightly boned corset—

Passing through the stages of the slightly fuller—

And all the way to the very full figure—

There is a model here for every physical type, among.

Warner's Rust Proof Corsets at $1.25 to $5; Redfern Corsets at $3.50 to $10; Modart Front Laced Corsets at $3.75 to $6.50; Nemo Corsets at $3 to $6.

Let Mrs. Waddell assist you in your selection. She will fit you correctly and comfortably, without charge!

Special Switch Sale!

To introduce the celebrated Sanitary Cross Hair Goods, for which we have recently been assigned the agency—

We will offer, for one week, starting Monday, March 18th, our entire stock at liberal reductions, as follows:

Lot 1—All shades except gray:

Length	Value	Sale Price
18 inch	$1.75	$1.39
20 inch	$2.00	$1.64
22 inch	$2.75	$2.25
24 inch	$4.00	$3.28
26 inch	$5.00	$4.15

Lot 2—All Shades except gray:

Length	Value	Sale Price
18 inch	$2.75	$2.25
20 inch	$4.00	$3.28
22 inch	$5.00	$4.15
24 inch	$6.00	$4.92

Lot 3—Gray shade only:

Length	Value	Sale Price
20 inch	$4.75	$3.95
22 inch	$5.50	$4.65
24 inch	$6.25	$5.35

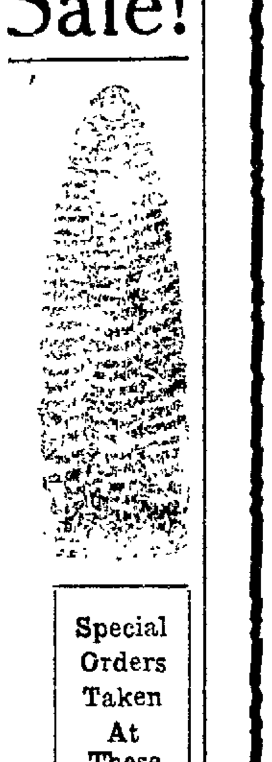

Special Orders Taken At These Prices Also!

Use "Hull" Umbrellas

for "fighting" Spring showers. Detachable handles and popularly priced at

$1.50, $1.75, $2, $2.50, $3 and up to $5

The Ransom D. G. Co.

Coshocton's Busiest. Best Store.

New Colored Bath Towels

in pink, blue, lavender and gold, various new designs, priced at

29c, 35c, 39c, 50c, 65c, and 75c